

Pointhouse

MILANO

Design **Pointhouse**

Scheda tecnica
/ Technical sheet



Tavolo con struttura in metallo e gambe in mdf nobilitato melamminico, PET o Cleaf.

Tavolo allungabile con struttura interna in metallo verniciata a polveri epossidiche o rivestita effetto legno. Gambe in mdf nobilitato melamminico, PET o Cleaf, su richiesta dotate di un dispositivo brevettato di ruote a scomparsa Click-Clack, che agevola l'apertura del tavolo. Piano e allunghe sp.18 mm in nobilitato melamminico / decorativo Cleaf o nella soluzione Glue Point, vetro abbinato a pannello o ceramica Laminam abbinata al pannello. Il tavolo è disponibile con due allunghe da 40 cm e nella versione Long con tre allunghe da 40 cm in nobilitato o in decorativo Cleaf.

MISURE / SIZE:

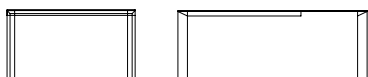

140X90 + (40+40)

160X90 + (40+40)

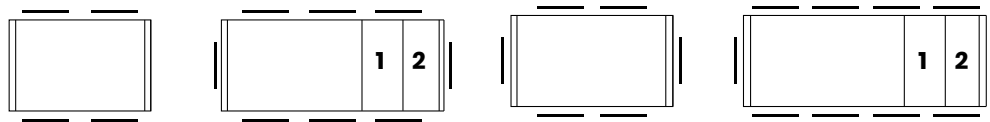

140X90(220) - 160X90(240):

DUE ALLUNGHE DI SERIE / STANDARD WITH TWO EXTENSIONS

180X90 + (40+40+40)

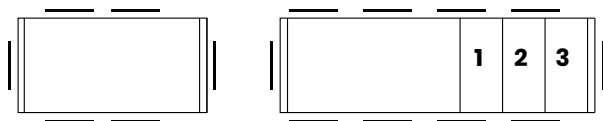

180X90(300):

TRE ALLUNGHE DI SERIE / STANDARD WITH THREE EXTENSIONS

Table with metallic structure, with melamine, PET or Cleaf nobled mdf legs.

Extendable table with epoxy painted or wood-effect coated internal metallic structure, dedicated for interior spaces. The melamine or PET mdf legs are equipped with "Click-Clack", the patented retractable castor system, to facilitates the opening of the table. Top and extensions are 18mm thick in melamine, Cleaf or in the "Glue Point" solution, matching the glass top with a melamine panel. It's available with two 40 cm extensions, or in the "Long" version with three 40 cm extensions.

PESO & IMBALLO / WEIGHT & PACKING:



Numero colli
Boxes number

MILANO 140

1 collo per telaio:
1 box per frame:
cm 124x93x9 - Kg. 21

1 collo per gambe:
1 box for legs:
cm 106x92x12 - Kg. 19

1 collo per piano+allunga:
1 box for top+extension:
cm 126x93x9 - Kg. 24

m³ 0,326 tot. Kg. 64
(+ 13 Kg. per vetro)
(+ 13 Kg. for glass)

MILANO 160

1 collo per telaio:
1 box per frame:
cm 144x93x9 - Kg. 22

1 collo per gambe:
1 box for legs:
cm 106x92x12 - Kg. 19

1 collo per piano+allunga:
1 box for top+extension:
cm 146x93x9 - Kg. 26

m³ 0,359 tot. Kg. 67
(+ 15 Kg. per vetro)
(+ 15 Kg. for glass)

MILANO 180 LONG

1 collo per telaio:
1 box per frame:
cm 164x93x9 - Kg. 25

1 collo per gambe:
1 box for legs:
cm 106x93x12 - Kg. 19

1 collo per piano+allunga:
1 box for top+extension:
cm 166x93x9 - Kg. 30

m³ 0,393 tot. Kg. 74
(+ 17 Kg. per vetro)
(+ 17 Kg. for glass)

FINITURE / FINISHES:

Struttura / Structure :

MDF rivestito melamminico / verniciato:
melamine covered MDF / painted :



8A BIANCO LARICE
WHITE LARCH

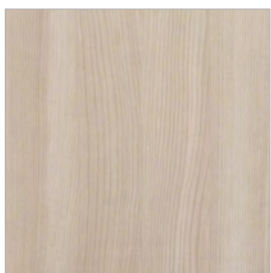

8G OLMO CHIARO
LIGHT ELM



8P ROVERE CRUDO
RAW OAK



8S QUERCIA BIANCO
WHITE OAK

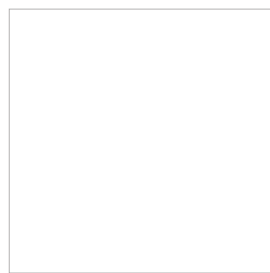

06 BIANCO OPACO
MATT WHITE



0P GRIGIO PIOMBO OPACO
MATT LEAD GREY

Gambe / Legs:

MDF rivestito melamminico / PET / Cleaf:
melamine covered MDF / PET / Cleaf:



8A BIANCO LARICE
WHITE LARCH



8G OLMO CHIARO
LIGHT ELM

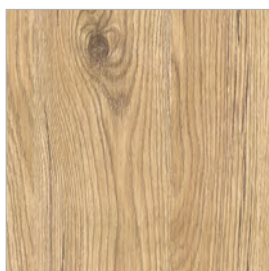

8P ROVERE CRUDO
RAW OAK



8S QUERCIA BIANCO
WHITE OAK

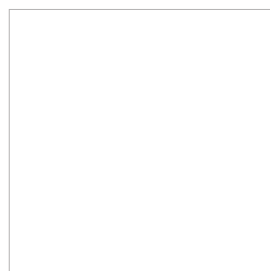

80 BIANCO
WHITE

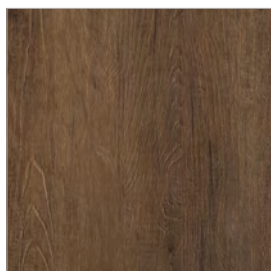

7N LECCIO
HOLM OAK

Piano e allunga / Top and extensions:

melaminico / Cleaf / vetro temperato / ceramica:
melamine / Cleaf / tempered glass / ceramic:

Melamminico

E' un rivestimento prefinito e viene ottenuto utilizzando carte (stampate) impregnate e spalmate sul lato decorativo con resine melaminiche (es. pannelli di truciolare o mdf) garantendo ottima stabilità e una sufficiente resistenza all'usura.

/Melamine

It is a prefinished covering and it is obtained by using impregnated and coated papers on the decorative side with melamine resins (ex. Chipboard panels or mdf) guaranteeing an excellent stability and a sufficient wear resistance.



8A BIANCO LARICE
WHITE LARCH

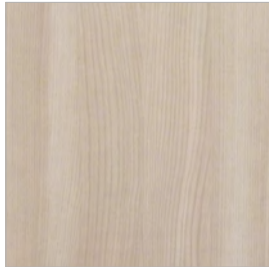

8G OLMO CHIARO
LIGHT ELM



8P ROVERE CRUDO
RAW OAK



8S QUERCIA BIANCO
WHITE OAK

Vetro temperato

Il vetro temperato è considerato "vetro di sicurezza" perchè, se dovesse rompersi, si frammenta in tanti piccoli pezzi non pericolosi per l'incolumità delle persone.

Si ottiene sottoponendo le lastre di vetro ad un trattamento termico a circa 700 gradi seguito da un raffreddamento istantaneo. Tale procedimento crea una compressione superficiale in grado di aumentare la resistenza della lastra alle sollecitazioni meccaniche e allo shock termico.

Il vetro temperato resiste a temperature superiori a 250°.

/Tempered glass

Tempered glass is called also "safety glass" because in case of break it splits in several small pieces, not dangerous .

Tempered glass it's the result of a termic treatment up to 700 C° followed by a fast cooling. This process create a superficial compression which increase the resistance of the surface to the mechanical forces and to the termic shock.

Tempered glass withstands temperature above 250 C°

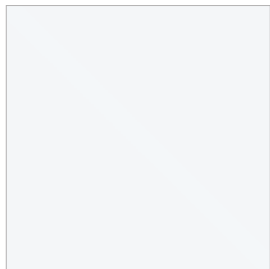

66 EXTRABIANCO
EXTRA WHITE

CLEAF

Marmo: una finitura morbida e setosa che si abbina a decorativi tinta unita o effetto pietra.

Legno: l'effetto spazzolatura tipico delle essenze lignee lavorate da abili mani artigiane.

Beton: Ispirata alle murature urbane dell'architettura industriale, ripropongono la profondità di una parete in calcestruzzo o intonaco spatolato.

Marble: A soft and silk-smooth finish that can match solid colour or stone elements.

Wood: The brushed effect typical of the wood essences worked by skilled handcraft.

Beton: Inspired by urban walls typical of industrial architecture, reintroduce the depth of a concrete or plaster wall.

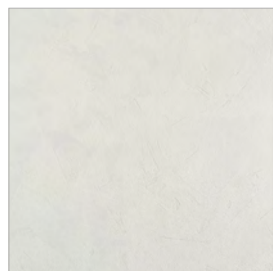

7A BIANCO
WHITE



7B TORTORA
DOVE GREY



7D GRIGIO
GREY



7E GRAFITE
GRAPHITE

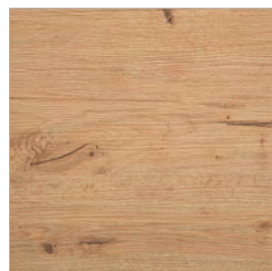

7F ROVERE NATURALE
NATURAL OAK

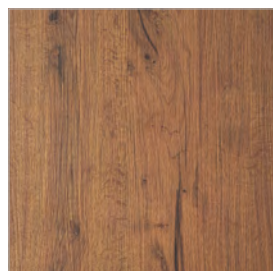

7G ROVERE COTTO
BURNISHED OAK

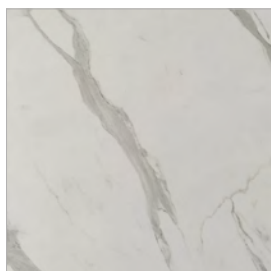

7I MARMO BIANCO
WHITE MARBLE

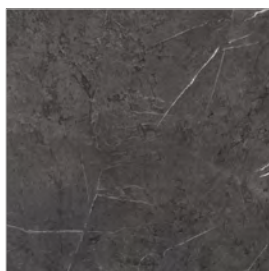

7M MARMO GRIGIO
GREY MARBLE

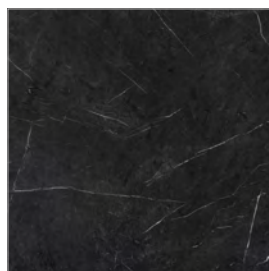

7L MARMO NERO
BLACK MARBLE

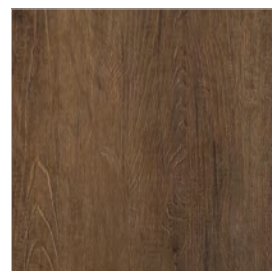

7N LECCIO
HOLM OAK



7O OLMO NATURALE
NATURAL ELM



7P LEGNO SBIANCATO
BLEACHED WOOD

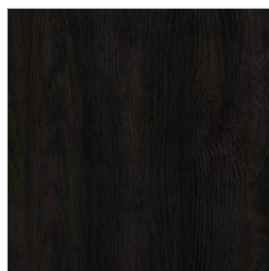

7Q LEGNO BRUCIATO
BURNT WOOD

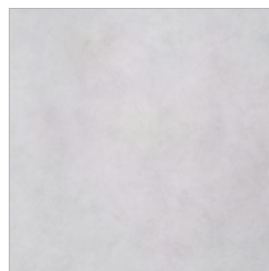

7V GHIACCIO
ICE

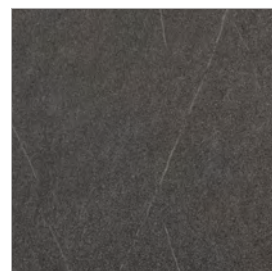

7W PIETRA CHIARA
LIGHT STONE



7Y PIETRA SCURA
DARK STONE

Le lastre ceramiche Laminam si rivolgono al mondo dell'arredo. Per le eccellenti performance tecniche, le superfici Laminam sono ideali per gli impieghi più delicati nei quali è necessario garantire la massima igiene e resistenza. Le virtù estetiche ed il grande formato, veri e propri plus artistici, garantiscono la continuità della materia in tutto l'ambiente tingendolo con toni naturali e sofisticati.

The laminam ceramic slabs are design for the world of furnishing. Thanks to their excellent technical performance, Laminam slabs are ideal for the most delicate of uses, requiring maximum hygiene and resistance. The aesthetic virtues and the large size offer a major artistic advantage ensuring material continuity throughout the ambience with its sophisticated, natural shades.



K1 OXIDE NERO
BLACK OXIDE

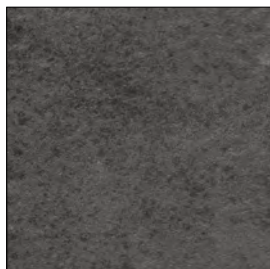

K3 PIETRA DI SAVOIA ANTRACITE
PIETRA DI SAVOIA ANTHRACITE

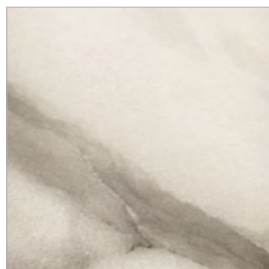

K4 MARMO STATUARIO
WHITE MARBLE



K5 PIETRA DI SAVOIA GRIGIA
PIETRA DI SAVOIA GREY

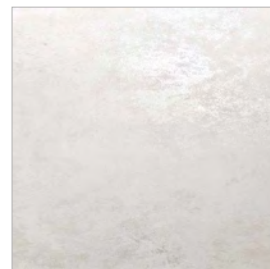

K6 OXIDE BIANCO
WHITE OXIDE

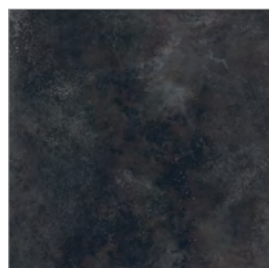

KA NERO LAVAGNA
CHALKBOARD BLACK



KB FOKOS SALE
FOKOS SALT