

Pointhouse

TATA TAVOLINO DA CAFFÈ / COFFEE TABLE

Design Pointhouse

Scheda tecnica
/ Technical sheet



Tavolino con gambe verniciate in sezione tubolare metallica a “goccia”, disponibile con piano in Cleaf e ceramica.

La struttura del tavolino Tata è stata ripresa dall'iconica sedia di Pointhouse, rendendo il tavolino perfetto da abbinare ad essa.

Disponibile in 2 altezze diverse, 31 e 47cm, e con il piano di 3 forme: quadrato, rettangolare ed ellittico.

Coffee table with varnished legs in “drop” tubular metal section, which can be combined with tops in Cleaf and ceramic.

The structure has been taken from the iconic Pointhouse chair, making the coffee table perfect to match it.

Available in 2 different heights, 31 and 47cm, and with a top in 3 shapes: square, rectangular and elliptical.

MISURE / SIZE:



70x70



50x50



40x40



80x75

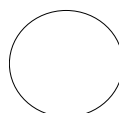

70x65,6

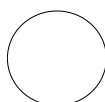

45x42,2



80x60



Numero colli
Boxes number

SEZIONE GAMBE / LEGS SECTION:

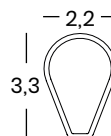

PESO & IMBALLO / WEIGHT & PACKING:

COFFEE TABLE 40X40



Numero colli
Boxes number

STRUTTURA / STRUCTURE

1 collo per struttura:
1 box per structure:
cm 59x24x4 - Kg. 3,5

PIANO / TOP

1 collo per piano:
1 box per top:
cm 60x60x8 - Kg. 5
(Kg 6 piano in vetro / glass top)

tot. m³ 0,0346
tot. Kg 8,5

COFFEE TABLE 50X50



Numero colli
Boxes number

STRUTTURA / STRUCTURE

1 collo per struttura:
1 box per structure:
cm 59x24x4 - Kg. 3

PIANO / TOP

1 collo per piano Cleaf:
1 box per Cleaf top:
cm 60x60x8 - Kg. 6
(Kg 7 piano in vetro / glass top)

tot. m³ 0,0346
tot. Kg 9

COFFEE TABLE 70X70



Numero colli
Boxes number

STRUTTURA / STRUCTURE

1 collo per struttura:
1 box per structure:
cm 59x24x4 - Kg. 3

PIANO / TOP

1 collo per piano Cleaf:
1 box per Cleaf top:
cm 80x80x8 - Kg. 10
(Kg 13,5 piano in vetro / glass top)

tot. m³ 0,0566
tot. Kg 13

COFFEE TABLE 80X60



Numero colli
Boxes number

STRUTTURA / STRUCTURE

1 collo per struttura:
1 box per structure:
cm 59x24x4 - Kg. 3

PIANO / TOP

1 collo per piano Cleaf:
1 box per Cleaf top:
cm 90x70x8 - Kg. 9,5
(Kg 13,5 piano in vetro / glass top)

tot. m³ 0,056
tot. Kg 12,5

COFFEE TABLE 45x42,2



Numero colli
Boxes number

STRUTTURA / STRUCTURE

1 collo per struttura:
1 box per structure:
cm 59x24x4 - Kg. 3,5

PIANO / TOP

1 collo per piano:
1 box per top:
cm 60x60x8 - Kg. 5
(Kg 6 piano in vetro / glass top)

tot. m³ 0,0346
tot. Kg 8,5

COFFEE TABLE 70X65,6



Numero colli
Boxes number

STRUTTURA / STRUCTURE

1 collo per struttura:
1 box per structure:
cm 59x24x4 - Kg. 3

PIANO / TOP

1 collo per piano Cleaf:
1 box per Cleaf top:
cm 80x80x8 - Kg. 7,5
(Kg 11 piano in vetro / glass top)

tot. m³ 0,0566
tot. Kg 10,5

COFFEE TABLE 80x75



Numero colli
Boxes number

STRUTTURA / STRUCTURE

1 collo per struttura:
1 box per structure:
cm 59x24x4 - Kg. 3

PIANO / TOP

1 collo per piano Cleaf:
1 box per Cleaf top:
cm 90x85x8 - Kg. 9
(Kg 14 piano in vetro / glass top)

tot. m³ 0,0666
tot. Kg 12

FINITURE / FINISHES:

Struttura e gambe / Structure and legs:

alluminio verniciato:

painted aluminum:

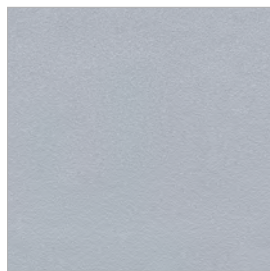

02 GRIGIO ALLUMINIO
ALUMINIUM GREY

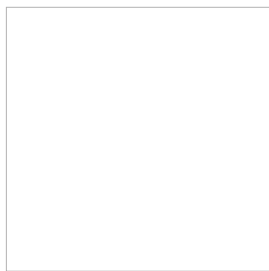

06 BIANCO OPACO
MATT WHITE



07 NERO OPACO
MATT BLACK



18 GRIGIO SILVER
SILVER GREY



22 TORTORA
DOVE GREY



24 BRONZO
BRONZE



25 ROSSO MATTONI
BRICK RED

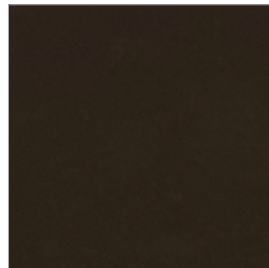

0G GHISA
CAST IRON



0P GRIGIO PIOMBO OPACO
MATT LEAD GREY

CLEAF

Marmo: una finitura morbida e setosa che si abbina a decorativi tinta unita o effetto pietra.

Legno: l'effetto spazzolatura tipico delle essenze lignee lavorate da abili mani artigiane.

Beton: Ispirata alle murature urbane dell'architettura industriale, ripropongono la profondità di una parete in calcestruzzo o intonaco spatolato.

Marble: A soft and silk-smooth finish that can match solid colour or stone elements.

Wood: The brushed effect typical of the wood essences worked by skilled handcraft.

Beton: Inspired by urban walls typical of industrial architecture, reintroduce the depth of a concrete or plaster wall.

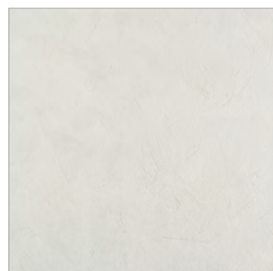

7A BIANCO
WHITE



7B TORTORA
DOVE GREY

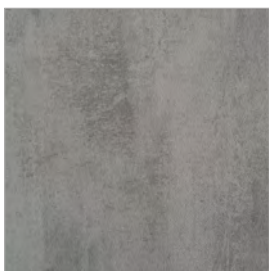

7D GRIGIO
GREY

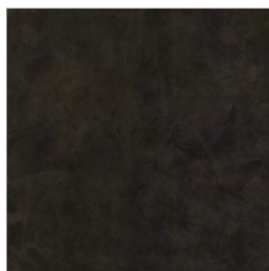

7E GRAFITE
GRAPHITE

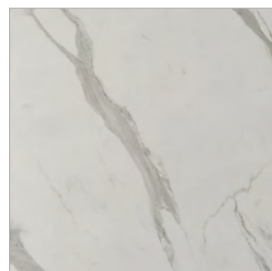

7I MARMO BIANCO
WHITE MARBLE

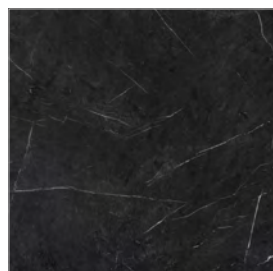

7L MARMO NERO
BLACK MARBLE

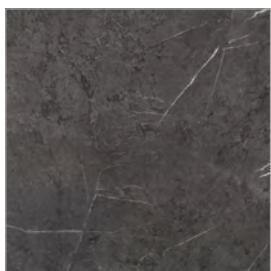

7M MARMO GRIGIO
GREY MARBLE



7N LECCIO
HOLM OAK



7O OLMO NATURALE
NATURAL ELM



7P LEGNO SBIANCATO
BLEACHED WOOD

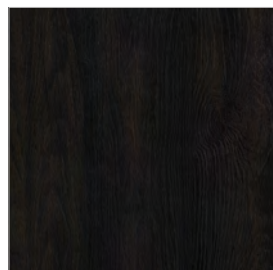

7Q LEGNO BRUCIATO
BURNT WOOD

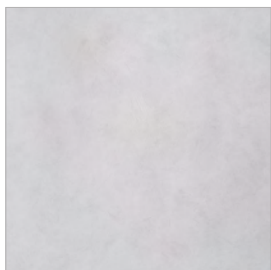

7V GHIACCIO
ICE



7W PIETRA CHIARA
LIGHT STONE



7Y PIETRA SCURA
DARK STONE

Le lastre ceramiche Laminam si rivolgono al mondo dell'arredo. Per le eccellenti performance tecniche, le superfici Laminam sono ideali per gli impieghi più delicati nei quali è necessario garantire la massima igiene e resistenza. Le virtù estetiche ed il grande formato, veri e propri plus artistici, garantiscono la continuità della materia in tutto l'ambiente tingendolo con toni naturali e sofisticati.

The laminam ceramic slabs are design for the world of furnishing. Thanks to their excellent technical performance, Laminam slabs are ideal for the most delicate of uses, requiring maximum hygiene and resistance. The aesthetic virtues and the large size offer a major artistic advantage ensuring material continuity throughout the ambience with its sophisticated, natural shades.

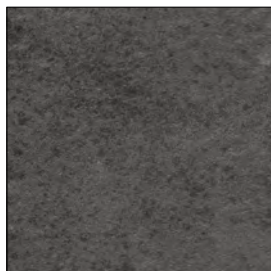

K3 PIETRA DI SAVOIA ANTRACITE
PIETRA DI SAVOIA ANTHRACITE

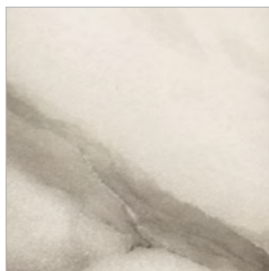

K4 MARMO STATUARIO
WHITE MARBLE

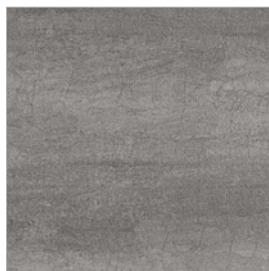

K5 PIETRA DI SAVOIA GRIGIA
PIETRA DI SAVOIA GREY

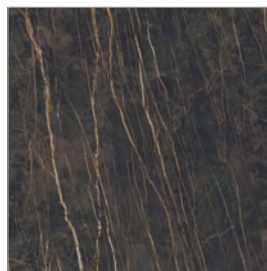

K9 NOIR DESIRE
NOIR DESIRE

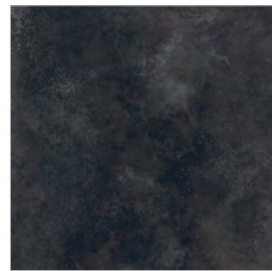

KA NERO LAVAGNA
CHALKBOARD BLACK



KB FOKOS SALE
FOKOS SALT

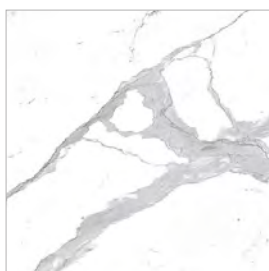

KC MARMO STATUARIO LUCIDO
WHITE GLOSSY MARBLE



KD OXIDE VERDERAME
VERDIGRIS OXIDE