

Pointhouse

PLUTONE

Design Pointhouse

Scheda tecnica
/ *Technical sheet*



Tavolo allungabile o fisso con struttura in tubolare metallico verniciato a polveri epossidiche.

Tavolo adatto alla cucina o ad ambienti di ridotte dimensioni. Struttura in tubolare metallico verniciato a polveri epossidiche. Piano e allunga con sp. 18mm sono disponibili in nobilitato melamminico effetto legno, monocromatico o decorativo Cleaf. Possibilità di ordinare anche la sola struttura.

Extendable or fixed table with powder coated tubular metallic structure.

Table suited for the kitchen or small living spaces. Epoxy painted tubular metallic structure. 18mm thick top and extension are available in all the decorative Cleaf finishes, in wood-effect or monochromatic melamine top. It's possible to order only the structure.

MISURE / SIZE:

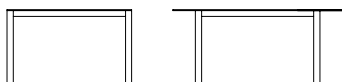

110X70 (+50)



130X85 (+50)

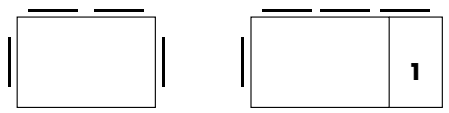

1 ALLUNGA DI SERIE / STANDARD WITH ONE EXTENSION

PESO & IMBALLO / WEIGHT & PACKING:



Numero colli
Boxes number

PLUTONE 120

1 collo per struttura:
1 box per structure:
135x78x9 - Kg. 15

1 collo per piano:
1 box per top:
114x74x7 - Kg. 14

m³ 0,154 tot. Kg. 29

PLUTONE 140

1 collo per struttura:
1 box per structure:
156x93x9 - Kg. 17

1 collo per piano:
1 box per top:
132x87x7 - Kg. 18

m³ 0,210 tot. Kg. 35

FINITURE / FINISHES:

Struttura e gambe / Structure and legs:

metallo verniciato:
painted steel:



02 GRIGIO ALLUMINIO
ALUMINIUM GREY



06 BIANCO OPACO
MATT WHITE



0P GRIGIO PIOMBO OPACO
MATT LEAD GREY

Piano e allunga / Top and extensions:

melaminico / Cleaf:
melamine / Cleaf:

Melamminico

E' un rivestimento prefinito e viene ottenuto utilizzando carte (stampate) impregnate e spalmate sul lato decorativo con resine melaminiche (es. pannelli di truciolare o mdf) garantendo ottima stabilità e una sufficiente resistenza all'usura.

/ Melamine

It is a prefinished covering and it is obtained by using impregnated and coated papers on the decorative side with melamine resins (ex. Chipboard panels or mdf) guaranteeing an excellent stability and a sufficient wear resistance.

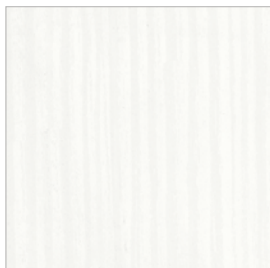

8A BIANCO LARICE
WHITE LARCH



8F BIANCO OPACO
MATT WHITE

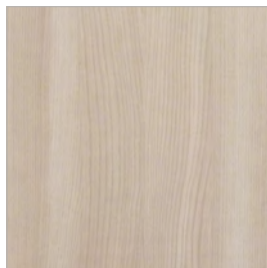

8G OLMO CHIARO
LIGHT ELM



8L GRIGIO GRAFITE OPACO
MATT GRAPHITE GREY

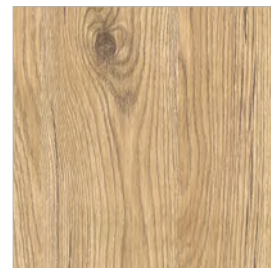

8P ROVERE CRUDO
RAW OAK



8S QUERCIA BIANCO
WHITE OAK

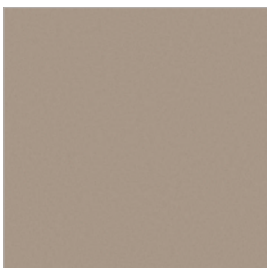

8U TORTORA
DOVE GREY



MA IRON SATINATO
SATIN IRON

CLEAF

Marmo: una finitura morbida e setosa che si abbina a decorativi tinta unita o effetto pietra.

Legno: l'effetto spazzolatura tipico delle essenze lignee lavorate da abili mani artigiane.

Beton: Ispirata alle murature urbane dell'architettura industriale, ripropongono la profondità di una parete in calcestruzzo o intonaco spatolato.

Marble: A soft and silk-smooth finish that can match solid colour or stone elements.

Wood: The brushed effect typical of the wood essences worked by skilled handcraft.

Beton: Inspired by urban walls typical of industrial architecture, reintroduce the depth of a concrete or plaster wall.

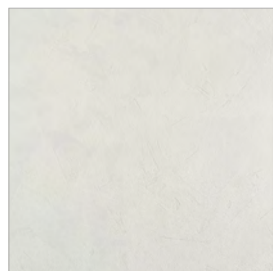

7A BIANCO
WHITE



7B TORTORA
DOVE GREY



7D GRIGIO
GREY

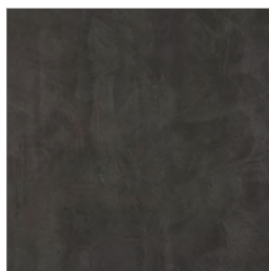

7E GRAFITE
GRAPHITE

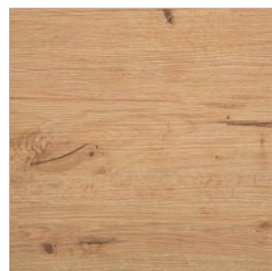

7F ROVERE NATURALE
NATURAL OAK

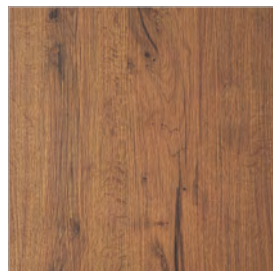

7G ROVERE COTTO
BURNISHED OAK



7I MARMO BIANCO
WHITE MARBLE

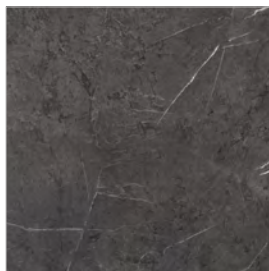

7M MARMO GRIGIO
GREY MARBLE

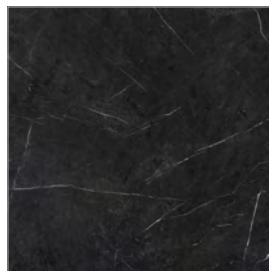

7L MARMO NERO
BLACK MARBLE

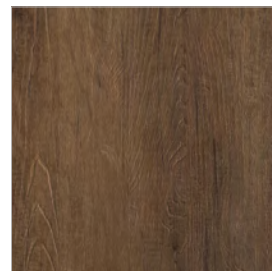

7N LECCIO
HOLM OAK



7O OLMO NATURALE
NATURAL ELM



7P LEGNO SBIANCATO
BLEACHED WOOD

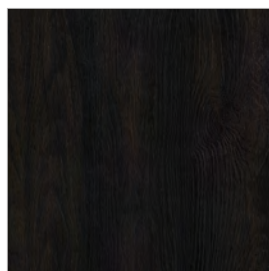

7Q LEGNO BRUCIATO
BURNT WOOD

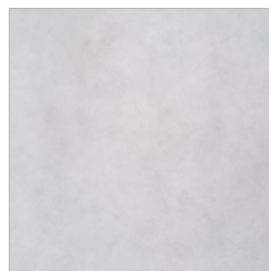

7V GHIACCIO
ICE



7W PIETRA CHIARA
LIGHT STONE



7Y PIETRA SCURA
DARK STONE