

VONDOM

2024

Collections

VONDOM

2024

Collections



We are Vondom, we are Design

At Vondom we have always been known for offering outdoor furniture with an innovative and unique design. Since we began our trajectory in 2008 manufacturing planters and designer furniture with simple lines, our hallmark has been innovation. Our outdoor furniture collections are the result of an evolution marked by the search for offering greater comfort and thrusting sustainability, incorporating natural and 100% recyclable materials.

Collections

<u>Eugeni Quitllet</u>		Sustainability	72
Tulum	18	Designers	78
		Products Dimensions	80
<u>Jean-Marie Massaud</u>		Finishes	108
Milos	10	Range of Finishes	130
		Technical Info	132
<u>Marcel Wanders</u>			
Suave	24		
<u>Ramón Esteve</u>			
Hamptons	30		
Posidonia	52		
Tablet	56		
The Factory	36		
Vineyard	42		
<u>Studio Vondom</u>			
Outdoor Rugs	62		



Outdoor Living Series



A lifestyle, a way of being. That's Vondom. Vanguard In & Out furniture made with passion. Designed by and for dynamic people, innovators, curious types... like you, who enjoy fashion and trends, and demand the best quality in everything around them.

Milos



reddot winner 2024

Milos upholstered lounge chair, sectional sofa and cushions (Ribadeo Cream 10323 + Ribadeo Clay 10326 + Moraira Clay 10361, Cream 5036)

Milos wooden lounge chair (Ribadeo Cream 10323 + Cream 5036)

Milos low tables (Cream 9100)

Milos Nano planters and planters (Cream 2017)

Rug (Lares 61203)



The Milos collection is the fruit of Vondom's first collaboration with French designer Jean-Marie Massaud. An example of how simplicity and functionality can be combined to create an elegant and comfortable outdoor furniture collection. Characterised by soft curves, this collection focuses on comfort.

Milos upholstered lounge chair, sectional sofa and cushions (Ribadeo Cream 10323 + Ribadeo Clay 10326 + Moraira Clay 10361, Cream 5036)

Milos low tables (Cream 9100)

Milos Nano planters and planters (Cream 2017)

Rug (Lares 61203)



Milos upholstered lounge chair, sectional sofa and cushions (Getaria Oasis 1007+ Louro Jade 10349 + Cream 5036)

Milos low tables (Tortora 9105)

Milos Nano planters and planters (Cream 2017)

Rug (Lares 61203)





Milos wooden lounge chair, sectional sofa and cushions (Zumaia Garnet 10202 + Cream 5036)

Milos low tables (Cream 9100)

Milos Nano planters and planters (Cream 2017)

Rug (Eras 61004)



The inspiration behind Milos is nature, and Massaud has managed to reflect this through his choice of materials and varied textures. Wood and polyurethane make up the modular sofa and the two armchairs in different designs that invite you to sit back and relax. Light cement combines with wood to form the low tables, which together with the rotomoulded planters, with a stucco finish, give a rustic aesthetic to the ensemble.

“Milos different pieces are like a collection of rocks gently shaped by winds and waves that create a typical Mediterranean landscape. I wanted to evoke the original identity of Vondom, born between the sea and the mountains in Valencia. A non-Cartesian planning that you can combine organically, as life on a reef.”

— Jean-Marie Massaud —

Milos sun lounger, daybed with sunroof and cushions (Louro Cream 10343 + Portonovo Cream 10153 + Roof Fabric Cream 1912 + Cream 5036)

Milos low tables (Cream 9100)

Milos Nano planters and planters (Cream 2017)



Tulum



18

by Eugeni Quitllet

Tulum lounge chair
and sofa XL and
cushions (Brown
5033 + natural
teak + Zumaia
White + Zumaia
Cream 10201

Tulum coffee table
(Brown 5033 +
natural teak)



Tulum is a set of pieces that bring
a new dimension to your home,
extending the demands and comfort
of the interior to the exterior.
Maintaining a superior quality capable
of withstanding the environment with
total naturalness.

“Tulum is more than a furniture collection, it’s a place, it’s your personal space where you can live and share experiences with the people you love the most, a place where dreams come true, a collection to live freely anywhere in the world! Tulum is your place...”

— Eugeni Quitllet —

Tulum sofa XL and cushions (Brown 5033 + natural teak + Zumaia White 10200 + Zumaia Cream 10201)

Tulum coffee table (Brown 5033 + natural teak)

Tulum chair (Brown 5033 + natural teak + Zumaia White 10200)

Tulum diner table (Brown 5033 + natural teak)





Tulum chair
(Brown 5033 +
natural teak + Zumaia
White 10200)

Tulum diner table
(Brown 5033 +
natural teak)

This collection is the perfect balance between natural materials and high technology that merge in an elegant and modern harmony that does not go unnoticed.



Suave



Suave lounge
chair, sectional
sofa and puffs
(Getaria Iceberg
10037, Gray 10042
and Granite 10008)

Suave is the first collaboration with Marcel Wanders, and plays a key role in Vondom's growth, by launching the first collection in the company's history that binds new materials, textures and fabrics to create a more sophisticated and elegant outdoor experience.



24

by Marcel Wanders



Suave lounge chair,
sectional sofa and puffs
(Getaria Oversea 10002,
Aquamarine 10003
and Green 10053)

Overall, new textures and delicate fabrics reflect the sensuality, warmth and poetry of Marcel Wanders. “We selected calm, sensual and appealing colors to create a welcoming, iconic environment that becomes a place to be.” Gabriele Chiave, creative director at Marcel Wanders, says.





Suave lounge chair, sectional sofa and puffs (Getaria Garnet 10046 and Cream 10047)

P. 31
Suave planters (White 2001, Garnet 3113 and Ecru 2003)



Either by placing outdoor furniture inside your home or, by bringing the comfort and warmth of the indoors outdoors, and deeply rooted in the company's key values of resistance, adaptability and technique, Vondom makes possible to enjoy the In & Outdoor life.

Hamptons



30

by Ramón Esteve

Hamptons lounge chair, sectional sofa, puff and cushions (Cream 5036 + Portonovo Cream 10153 and Camel 10154 + Llanes Cream 10180)

Hamptons coffee table (Cream 5036 + Cream 7007)

Rug (Eras 61002)



Sophistication and exclusivity describe the lifestyle of that society that Scott Fitzgerald masterfully portrayed in his famous novel, *The Great Gatsby*. The idea of living in this era evokes a sense of mystery, intrigue and luxury that inspire this Hamptons collection.





Hamptons right
chaiselongue
and cushions
(Cream 5036 +
Portonovo Cream
10153 and Camel
10154 + Llanes
Cream 10180)

Hamptons sun
lounger (Cream
5036 + Portonovo
Cream 10153
+ Llanes Cream
10180)

Hamptons sun
lounger table
(Cream 5036 +
Cream 7007)

The warmth of this collection is represented by materials such as the wood on which its arms rest or the fabrics stretched over its structure of polished metal bars. Its striped patterns take us directly to the sand on which we are reminded of hammocks and ephemeral constructions built from simple crossbeams and stretched fabrics that we can feel vibrating in the breeze.



“A set of pieces that inherits that
Hamptons aesthetic from those latitudes
of Long Beach where wealthy New York
families spend summers and weekends
by the beach.”

— Ramón Esteve —

Hamptons deckchair
(Black 5002 + Llanes
Anthracite 10183)

Hamptons
coffee table
(Black 5002 +
Anthracite 7008)

Hamptons chair
(Black 5002 +
Portonovo Anthracite
10164 + Llanes
Anthracite 10183)

Hamptons diner
table (Black 5002
+ Anthracite 7008)



The Factory



36

by Ramón Esteve

The Factory sectional sofa
and puff (Brown 5033 +
Getaria Cream 10047)

The Factory coffee table
and sun lounger table
(Brown 5033 + Brown 7004)

The Factory lamp S
(Brown 5033)

The Factory area divider
(Brown 5033)

The Factory sun lounger
(Brown 5033 + Getaria
Cream 10047)

Inspired by New York's cast-iron architecture, the collection projects the same industrial style as neighborhoods like Soho or Tribeca. The contrast with the soft-looking cushions provides a warm and cozy touch to the collection.





The Factory lounge chair, sectional sofa and puff (Brown 5033 + Getaria Granite 10008)

The Factory coffee table and sun lounger table (Brown 5033 + Brown 7004)

The Factory lamp S (Brown 5033)

The Factory area divider (Brown 5033)

The Factory sun lounger (Brown 5033 + Getaria Granite 10008)

The Factory Collection is characterized by the aluminum profile and the “deployé” mesh. Composed of a modular sofa, an armchair, a sun lounger, a side table, a lamp, a coffee table, a high table, chairs, and a room divider.





The Factory diner
table (Brown 5033
+ Brown 7004)

The Factory
chair (Brown
5033 + Getaria
Cream 10047)

The Factory daybed
(Brown 5033 +
Getaria Cream
10047 + Curtain
Tortora 1543)

The Factory lounge
chair, sectional sofa
and puff (Cream
5036 + Getaria
Cream 10047)



Vineyard



42

by Ramón Esteve

Vineyard lounge chair,
sofa L and cushions
(Cream 5036 +
Getaria Cream 10047
+ natural teak)

Vineyard coffee
table (Cream 5036
+ natural teak)

Vineyard planter (Cream
5036 + natural teak)

Rug (Eras 61002)



The Vineyard collection, designed by Ramon Esteve for Vondom, is inspired in his own country house. The pieces are conceived according to the house, keeping the style of wood planks framed by powder coated aluminum, combined with an ergonomic upholstery.

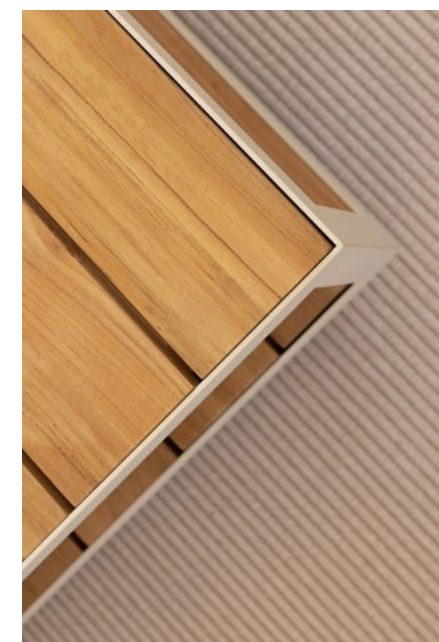

“Each of the pieces in the wooden outdoor furniture collection has big and comfortable shapes with castors, providing mobility and creating a versatile and easy to combine line.”

— Ramón Esteve —

Vineyard chair
(Cream 5036 +
natural teak)

Vineyard coffee
table (Cream 5036
+ natural teak)





Vineyard sun lounger
(Cream 5036 +
Getaria Cream 10047
+ natural teak)

Vineyard planter L
and planter XL
(Cream 5036 +
natural teak)





Vineyard lounge chair
and sofa XL (Brown 5033
+ Getaria Brown 10050
+ weathered teak)

Vineyard coffee
table (Brown 5033 +
weathered teak)





Vineyard daybed
(Ecrú 5003 + Getaria
Camel 10033 + Roof
Fabric Cream 1912)

Vineyard daybed
(White 5001 +
Baiona Ocean
10111 + Roof Rope
White 1201)



The Vineyard Daybed was born from the idea of a place of refuge. It's gabled roof is reminiscent of traditional architecture; this piece consists of an aluminum structure and a double reclining mattress that ensures a comfortable and versatile daybed.



Posidonia



Posidonia lounge chair, sectional sofa and puff (Cream 5036 + Getaria Camel 10033)

Posidonia coffee tables (Cream 5036 + Cream 7007)

Posidonia lamps (Cream 5036)

Rug (Eras 61001)

Posidonia chair (Cream 5036 + Getaria Camel 10033)

Posidonia bench (Cream 5036 + Getaria Camel 10033)

Posidonia table (Cream 5036 + Cream 7007)

by Ramón Esteve

Posidonia was born as the evolution of an iconic piece conceived by Ramón Esteve in 1996, which marked his introduction into the world of design.

The collection arose in response to a problem that arose during the realisation of the architectural project that he himself had designed in the paradisiacal Ibiza cove of Na Xemenia.





Posidonia sectional
sofa corner (Brown
5033 + Getaria
Granite 10008)

C table (Brown 5033
+ Brown 7004)

Posidonia Lamps
(Brown 5033)

Posidonia lounge
chair, sectional sofa
and puff (Cream
5036 + Getaria
Camel 10033)

Posidonia
coffee tables
(Cream 5036 +
Cream 7007)

Posidonia lamps
(Cream 5036)

Rug (Eras 61002)

Posidonia sun
lounger (Cream
5036 + Getaria
Camel 10033)

“This collection was the
project in which, for the
first time, I was able to
express my way of doing
architecture in a forceful
way from many points of
view: from the relationship
with the place, physical
and cultural, to the
fact of manipulating
the perception of the
place, creating a total
experience”

— Ramón Esteve —



Tablet



56

by Ramón Esteve

Tablet's versatility can be seen due to the collection's capacity to adapt to different surroundings, creating a reticular composition derived from the sectional's juxtaposition where the compositing freedom is the main goal. The upholstery, made of independent sections, allows you to create different shapes, which always keep visual consistency.



Tablet sectional sofa and cushions (Getaria Iceberg 10037 + Getaria White 10041)

Tablet sectional sofa (Getaria White 10041, Gray 10042, Anthracite 10043 and Black 10044)

Tablet lounge chair, sectional sofa and cushions (Getaria Iceberg 10037 + Getaria Blue 10024)

Tablet coffee tables (Ecrú 5003 + Stone Finish White 7101)



The collection's construction, based on polyurethane foam with a metallic structure upholstered with polypropylene fabric, makes Tablet a perfect collection both for indoor and outdoor spaces, thanks to its sophisticated aesthetic and finishing.

P. 58
Tablet sectional
sofa and table
(Glad terra + ecru
table base)

Vela lamp
(Entzo ceramic top)

P. 73
Tablet sectional
sofa and tables
(Glad terra and
ecru table base
+ ceramic top)





P. 74
Tablet sectional
sofa, tables and
loung chair
(Glad iceberg and
night glad cushions)

Faz Wood chairs
(White + wood 2)

Moon daybed
(Ecrú base +
enzo table top)

P. 61
Tablet sectional sofa
(Snow, steel, gray
and glad anthracite)





Outdoor Rugs

Made from recycled plastic by Studio Vondom

At Vondom, we continue to innovate and develop new techniques to come up with new and cutting-edge products. The result of these efforts is brought to life in outdoor rugs made from recycled plastic. These rugs are made for the outdoors; as they have UV treatment incorporated, they resist water and high temperatures, and they are also easy to clean and maintain. They are the perfect decorative complement; adding a warm and cosy touch to wherever you place them.

Eras

- 4x3 m
- 4x2 m
- 3,5x2,5 m
- 3x2 m
- 2,5x1,5 m
- Ø3 m
- Ø2 m

Rug Type 1 / Color
Eras 61001

Rug Type 1 / Color
Eras 61002

Rug Type 1 / Color
Eras 61003

Rug Type 1 / Color
Eras 61004

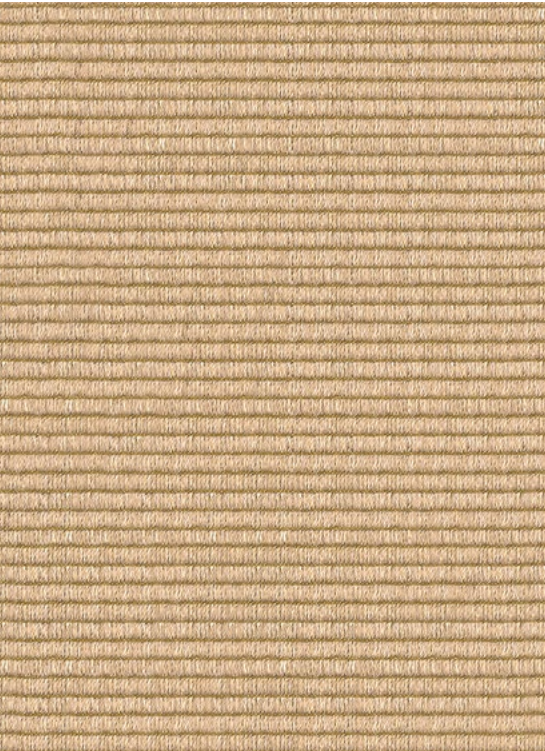

Real size



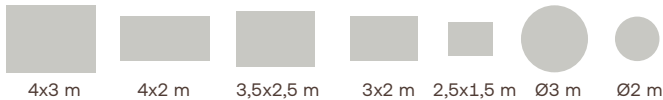

Rug Type 1 / Color
Lares 61201

Rug Type 1 / Color
Lares 61202

Rug Type 1 / Color
Lares 61203

Rug Type 1 / Color
Lares 61204

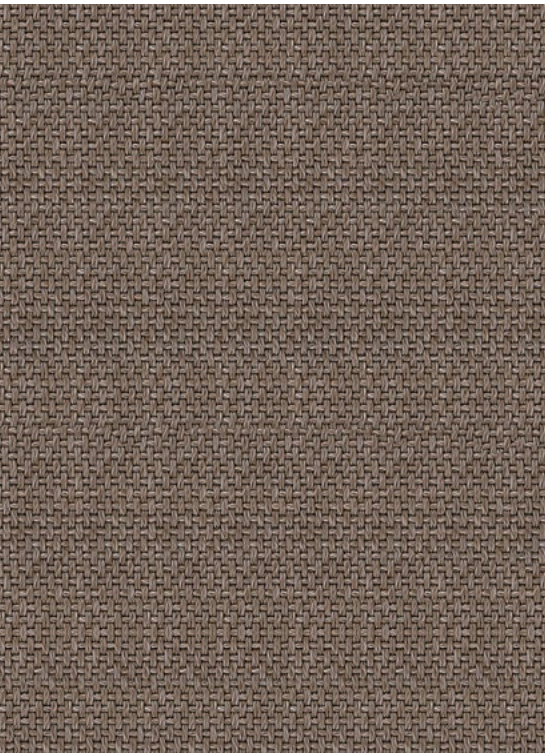



Rug Type 2 / Color
Pleita 61101



Real size



Rug Type 2 / Color
Pleita 61102

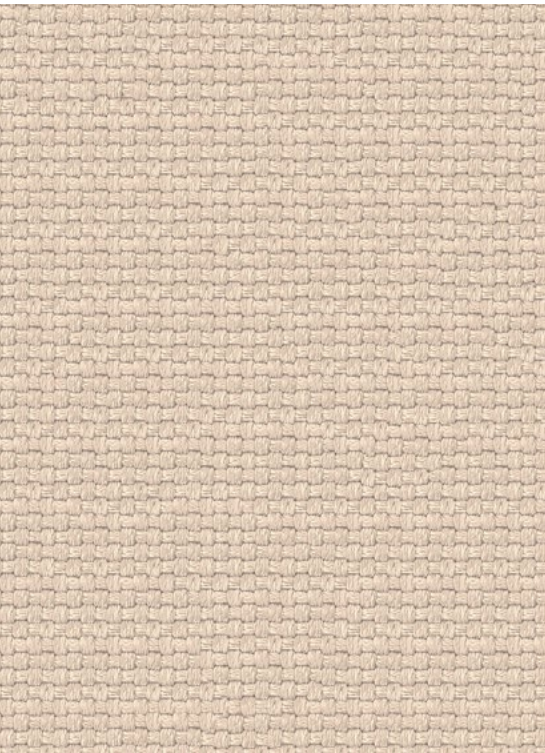

Rug Type 2 / Color
Pleita 61103

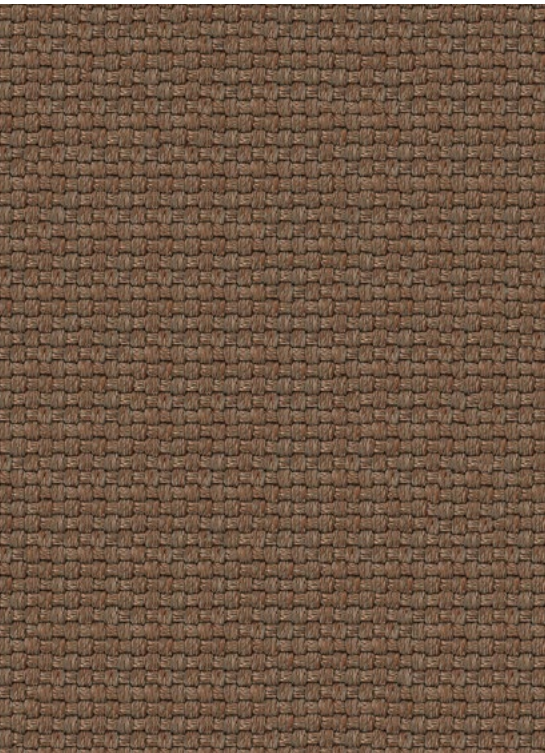

Rug Type 2 / Color
Pleita 61104

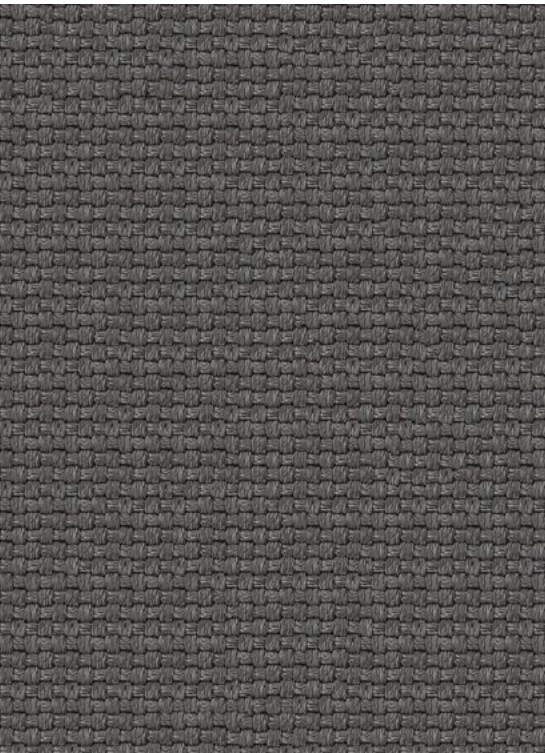



Rug Type 2 / Color
Pleita 61105

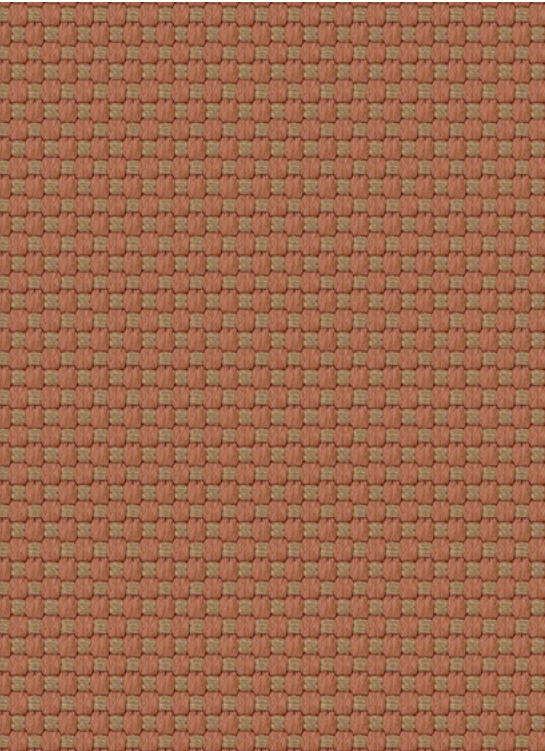

Rug Type 2 / Color
Pleita 61106

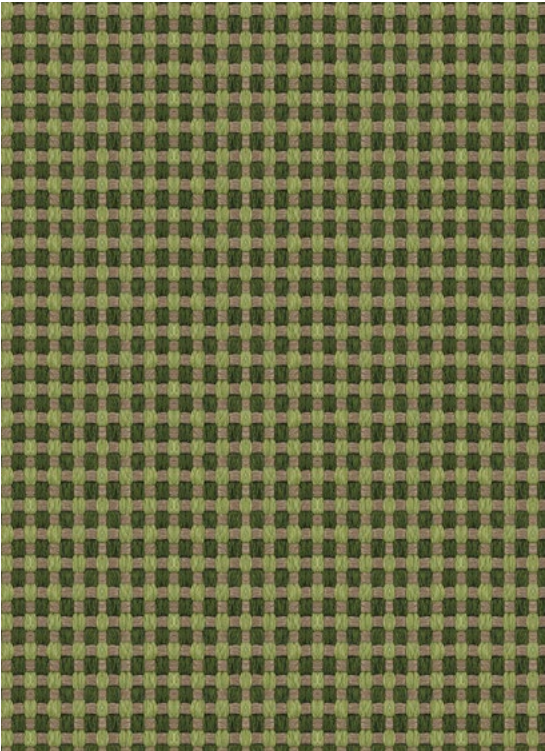

Rug Type 2 / Color
Pleita 61107

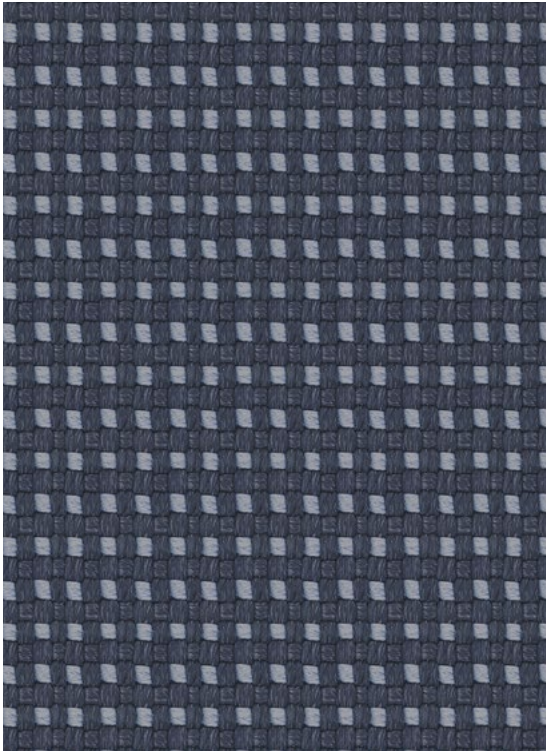

Rug Type 2 / Color
Pleita 61108

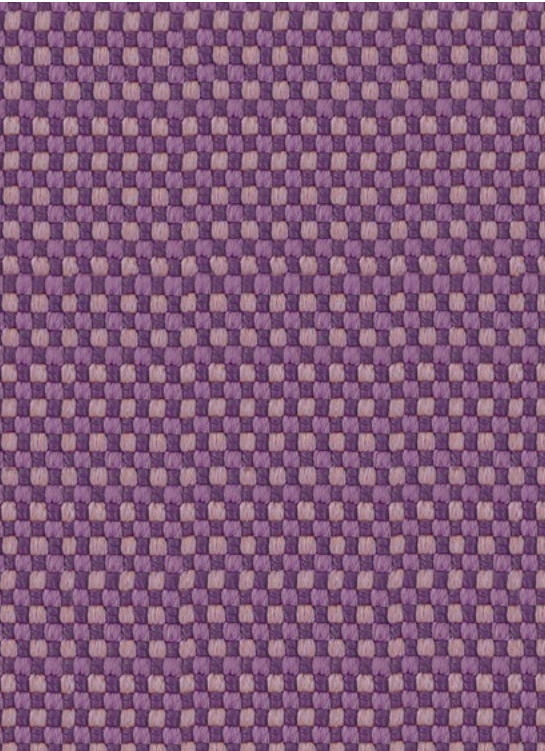

VONDON

REVOLUTION

Our Revolution

We create outdoor atmospheres to ensure we all enjoy nature, the outdoor plants, the fresh air, and the sea. For this reason our duty is to care for and protect our environment.

We created our own Revolution. A decade ago Vondom burst into our lives launching it's new avant-garde products. Hand in hand with the best designers in the world, these products were thought of to ensure a better future. We lead this revolution in the furniture industry by implementing eco-intelligence and sustainability.

Our goal is to contribute to the recovery of our Mediterranean scenery, transforming wasted and scattered plastic into long-lasting and recyclable products.

Save Posidonia

At Vondom, we believe in the commitment to give back to the planet everything it has given us and we are convinced that sustainability is our responsibility. As a company committed to the environment, we are aware of the importance of “posidonia”, the marine lung of the Mediterranean sea, for the planet. For this reason, we collaborate with Fundació Oceanogràfic València for the protection and conservation of posidonia in the Mediterranean coasts. We want to do our part to guarantee a sustainable future and protect our marine biodiversity.





Designers

We travel the world until we find the best ambassadors of the Vondom spirit: Fabio Novembre, Stefano Giovannoni, Eugeni Quitllet, Ora-ïto, Ross Lovegrove, Karim Rashid, Javier Mariscal... Renowned designers and architects from all over, it doesn't matter where. What counts is their passion for shapes, culture and the vanguard. They transform each piece of furniture into an exclusively "Vondom" mode of expression. Nothing is random, everything happens for a reason. Just as Ramón Esteve become our artistic director for a very good reason.

Ramón Esteve

Creative Director

Posidonia, Hamptons, The
Factory, Tablet, Vineyard

Ramón Esteve Cambra is Architect and Designer; arising one facet as a consequence of the other. In 1991, he founded Ramón Esteve Estudio with the premise that architecture is a global discipline. His training as an architect became a transversal vision where Architecture and Design form one single concept, almost inseparable, both generated under the same laws and the same design premises. Its aim is the development of complete environments through a mutual interaction between both disciplines, so design acts on architecture and vice versa and the importance and difficulty of both disciplines are equally acknowledged.



Jean-Marie Massaud

Milos

Since the beginning of his career (a 1990 graduate of Paris’ ENSCI-Les Ateliers, Paris Design Institute), Jean-Marie Massaud has been working on an extensive range of works, stretching from architecture to objects, from one-off project to serial ones, from macro environment down to micro contexts. Major brands such as Axor, Cassina, Christofle, Poliform, Toyota have solicited his ability to mix comfort and elegance, zeitgeist and heritage, generosity and distinction. Beyond these elegant designs, his quest for lightness – in matters of essence – synthesize three broader stakes: individual and collective fulfillment, economic and industrial efficiency, and environmental concerns. “I’m trying to find an honest, generous path with the idea that, somewhere between the hard economic data, there are users. People.”



Eugeni Quitllet

Tulum

The Catalan designer Eugeni Quitllet was born on 17th April 1972 in Ibiza. He graduated from ‘La Llotja’ art school in Barcelona. Through his creative vocabulary he exceeds simple relationships between function and style unveiling innovative objects. Between drawing, sculpture and contemporary archaeology, Quitllet literally reveals silhouettes hidden in the material, extremely visual skeletal objects elegantly master fullness and emptiness often with a touch of humour: the Masters chair combines the 3 contours of legendary seats by Eames, Saarineen and Jacobsen, the K Ray lamp is an organic UFO, a network of veins hollowed out of the material which results in an object suspended in a frame, his signature method prevalent naturally in several of the designer’s projects: the Shine vases, the Light Air lamp, the O’Clock lamp, without forgetting the O Ring watch, a hole in time in the true sense, best seller of the brand Fossil modernising watchmaking codes. Eugeni Quitllet is a design world freak capable of devouring the whole of our environment in his own way to serve it up to us transformed.



Marcel Wanders

Suave

Born in Boxtel, Wanders graduated cum laude from the Hogeschool voor de Kunsten Institute of the Arts Arnhem in 1988 after being expelled from the Design Academy Eindhoven. In 2000 he opened his studio in Amsterdam, gaining attention in 1996 with his Knotted Chair, which paired high tech materials with ‘low tech’ production methods and in 2001 Wanders co-founded the design label Moooi., of which he is co-owner and art director. Marcel Wanders’ chief concern is bringing the human touch back to design, ushering in what he calls design’s ‘new age,’ in which designer, crafts-person and user are reunited. In his process, Marcel Wanders defies design dogma, preferring instead to focus on holistic solutions rather than the technocratic. In this universe, the coldness of industrialism is replaced instead by the poetry, fantasy and romance of different ages, vividly brought to life in the contemporary moment.





Dimensions

- 98 Lounge Chairs & Sofas / Sillones y Sofás
- 110 Chairs / Sillas
- 110 Stools / Taburetes
- 110 Ottomans / Puffs
- 112 Tables / Mesas
- 116 Benches / Bancos
- 117 Daybeds & Sun Loungers / Daybeds y Tumbonas
- 118 Lamps / Lámparas
- 119 Planters & Pots / Maceteros
- 121 Objects / Objetos
- 122 Outdoor Rugs / Alfombras

Lounge Chairs & Sofas / Sillones y Sofás

Hamptons

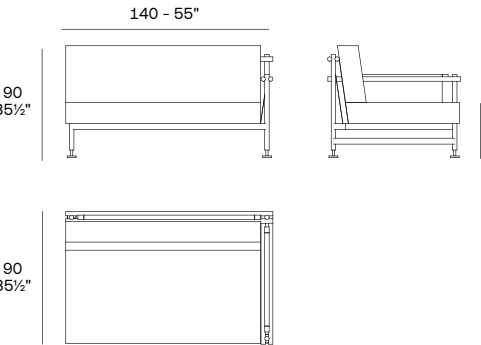

Hamptons. Sectional Sofa Left
Hamptons. Sofá Módulo Izquierdo
54802

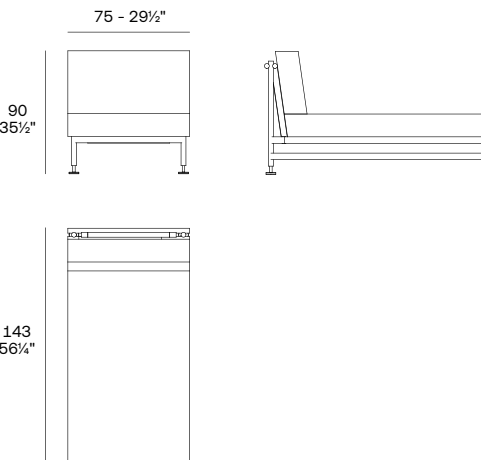

Hamptons. Sectional Sofa Armless Chaiselongue
Hamptons. Sofá Chaiselongue Central
54807

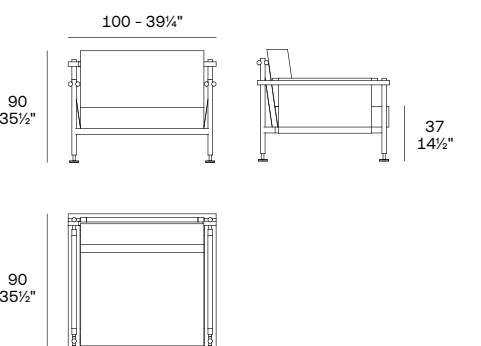

Hamptons. Armchair
Hamptons. Butaca
54800

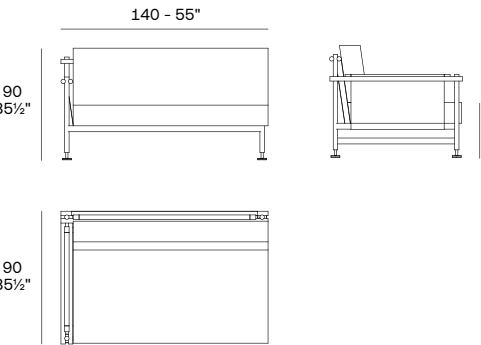

Hamptons. Sectional Sofa Right
Hamptons. Sofá Módulo Derecho
54801

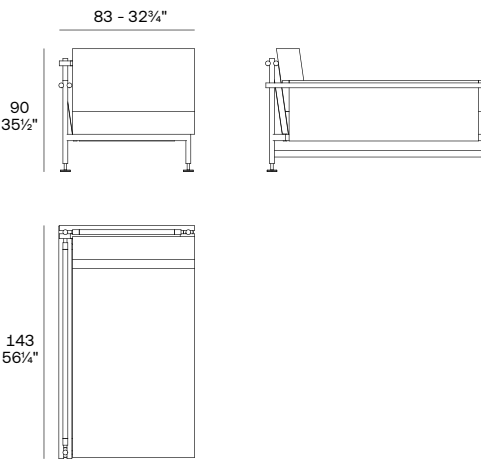

Hamptons. Sectional Sofa Right Chaiselongue
Hamptons. Sofá Chaiselongue Derecho
54805

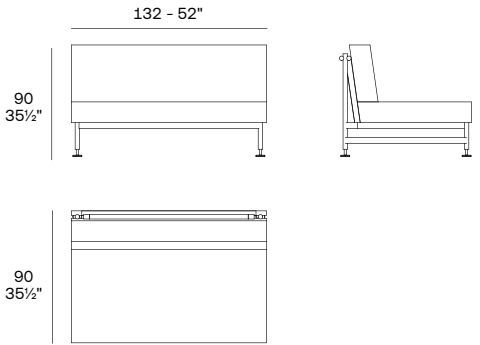

Hamptons. Sectional Sofa Armless
Hamptons. Sofá Módulo Central
54804

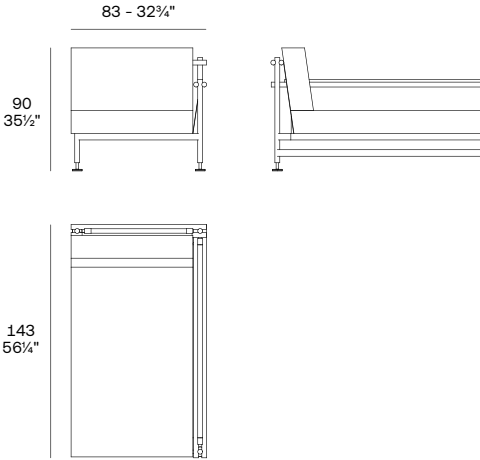

Hamptons. Sectional Sofa Left Chaiselongue
Hamptons. Sofá Chaiselongue Izquierdo
54806

Combination options - posibles combinaciones

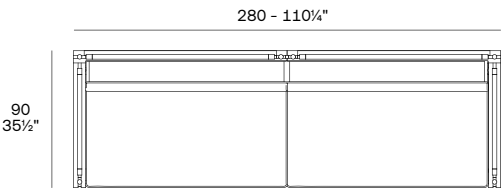

1 x 54801 Sectional Sofa Right - Módulo Derecho
1 x 54803 Sectional Sofa Left - Módulo Izquierdo

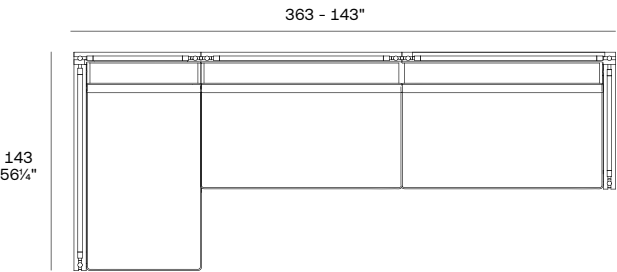

1 x 54803 Sectional Sofa Left - Módulo Izquierdo
1 x 54804 Sectional sofa Armless - Módulo Central
1 x 54805 Sectional Sofa Right Chaiselongue - Módulo Chaiselongue Derecho

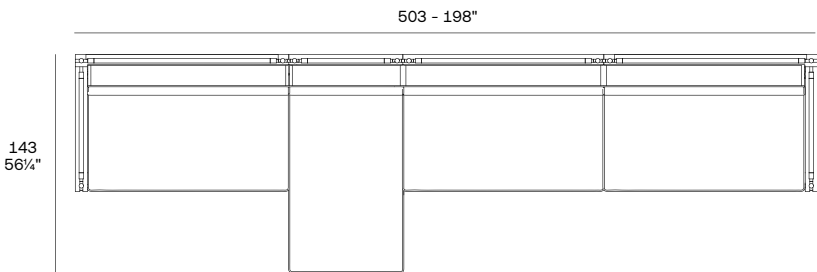

1 x 54801 Sectional Sofa Right - Módulo Derecho
1 x 54803 Sectional Sofa Left - Módulo Izquierdo
1 x 54804 Sectional sofa Armless - Módulo Central
1 x 54807 Sectional Sofa Armless Chaiselongue - Módulo Chaiselongue Central

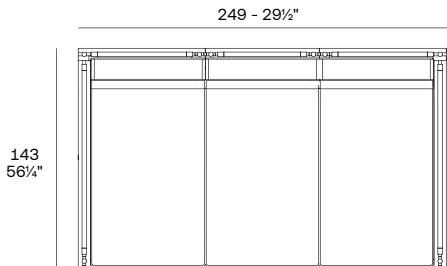

1 x 54805 Sectional Sofa Right Chaiselongue - Módulo Chaiselongue Derecho
1 x 54806 Sectional Sofa Left Chaiselongue - Módulo Chaiselongue Izquierdo
1 x 54807 Sectional Sofa Armless Chaiselongue - Módulo Chaiselongue Central

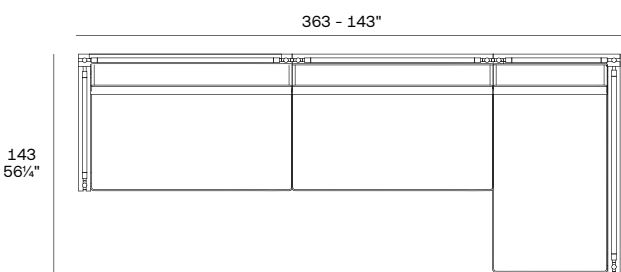

1 x 54801 Sectional Sofa Right - Módulo Derecho
1 x 54804 Sectional sofa Armless - Módulo Central
1 x 54806 Sectional Sofa Left Chaiselongue - Módulo Chaiselongue Izquierdo

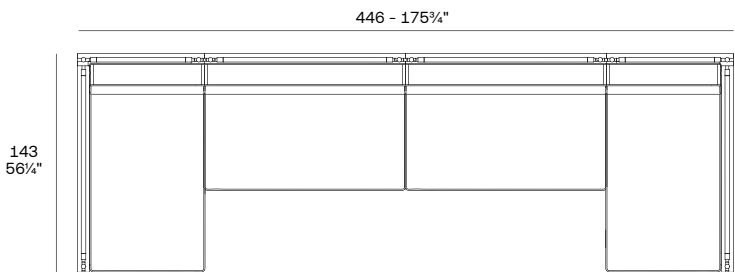

2 x 54804 Sectional sofa Armless - Módulo Central
1 x 54805 Sectional Sofa Right Chaiselongue - Módulo Chaiselongue Derecho
1 x 54806 Sectional Sofa Left Chaiselongue - Módulo Chaiselongue Izquierdo

103 - 40½"

152 - 59¼"

63
24¾"

37
14½"

117
46"

Milos. Sectional Sofa Right XL
Milos. Sofá Brazo Derecho XL
70002

87 - 34¼"

152 - 59¼"

63
28"

37
14½"

115
45¼"

Milos. Sofa Chaise Longue
Milos. Sectional Chaise Longue
70011

152 - 59¼"

103 - 40½"

63
24¾"

37
14½"

117
46"

Milos. Sectional Sofa Left XL
Milos. Sofá Brazo Izquierdo XL
70003

103 - 40½"

152 - 59¼"

63
24¾"

37
14½"

117
46"

Milos. Sectional Sofa Chaiselongue Left
Milos. Sofá Chaiselongue Izquierdo
70028

152 - 59¼"

103 - 40½"

63
24¾"

37
14½"

117
46"

Milos. Sectional Sofa Chaiselongue Right
Milos. Sofá Chaiselongue Derecho
70027

120 - 47¼"

93 - 36½"

64
25¼"

37
14½"

63
24¾"

Milos. Upholstered Armchair
Milos. Butaca Tapizada
70026

117 - 84¾"

103 - 40½"

63
24¾"

37
14½"

66
26"

Milos. Sectional Sofa Armless M
Milos. Sofá Brazo Central M
70004

103 - 40½"

103 - 40½"

63
24¾"

37
14½"

66
26"

Milos. Sectional Sofa Left
Milos. Sofá Brazo Izquierdo
70005

103 - 40½"

103 - 40½"

63
24¾"

37
14½"

66
26"

Milos. Sectional Sofa Right
Milos. Sofá Brazo Derecho
70006

91 - 35¾"

77 - 30¼"

75
29½"

40
15½"

Milos. Wood Armchair
Milos. Butaca Madera
70001

Combination options - posibles combinaciones

87 - 34¼"

103 - 40½"

63
24¾"

37
14½"

66
26"

Milos. Sectional Sofa Armless S
Milos. Sofá Brazo Central S
70007

103 - 40½"

103 - 40½"

63
24¾"

37
14½"

66
26"

Milos. Sectional Sofa Corner
Milos. Sofá Esquina
70008

202 - 79½"

139 - 54¾"

63
24¾"

37
14½"

120
47½"

120
47½"

66
26"

Milos. Sectional Sofa Corner 60°
Milos. Sofá Esquina 60°
70009

400 - 157½"

185
72¾"

1 x 70005 Sectional Sofa Left - Sofá Brazo Izquierdo
1 x 70006 Sectional Sofa Right - Sofá Brazo Derecho
1 x 70004 Sectional Sofa Armless M - Sofá Módulo Central M
1 x 70007 Sectional Sofa Armless S - Sofá Módulo Central S
1 x 70010 Ottoman-Chaise Longue - Puff-Chaise Longue

300 - 118"

103
40½"

1 x 70027 Sectional Sofa Chaiselongue Left - Sofá Chaiselongue Izquierdo
1 x 70028 Sectional Sofa Chaiselongue Right - Sofá Chaiselongue Derecho

380 - 149½"

160
63"

2 x 70027 Sectional Sofa Corner 60°- Sofá Esquina 60°

Posidonia

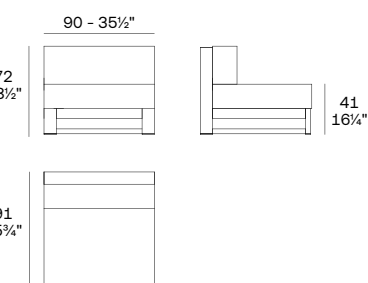

Posidonia. Sectional Sofa Armless 1
Posidonia. Sofá Módulo Central 1

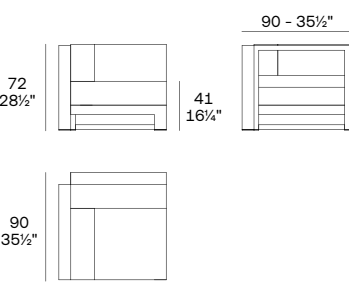

Posidonia. Sectional Sofa Corner 90x90
Posidonia. Módulo Esquina 90x90

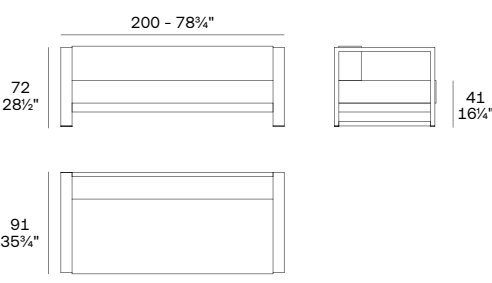

Posidonia. Sofa
Posidonia. Sofá

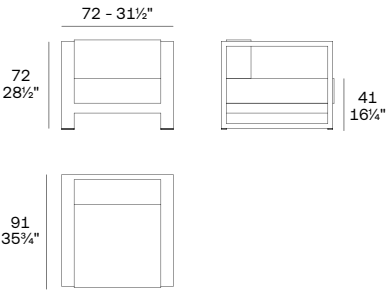

Posidonia. Armchair
Posidonia. Butaca

	Metal / Metal
Sectional Sofa Armless 1 - Sofá Módulo Central 1	54702
Sectional Sofa Corner 90x90 - Módulo Esquina 90x90	54735
Sofa - Sofá	54701
Sectional Sofa Armless 2 - Sofá Módulo Central 2	54703
Sectional Sofa Right Arm - Sofá Módulo Brazo Derecho	54704
Sectional Sofa Left Arm - Sofá Módulo Brazo Izquierdo	54705
Sectional Sofa Right Chaiselong - Sofá Módulo Chaiselong Derecho	54707
Sectional Sofa Left Chaiselong - Sofá Módulo Chaiselong Izquierdo	54706
Sectional Sofa Corner 200x200 - Módulo Esquina 200x200	54736
Armchair - Butaca	54700

Combination options - posibles combinaciones

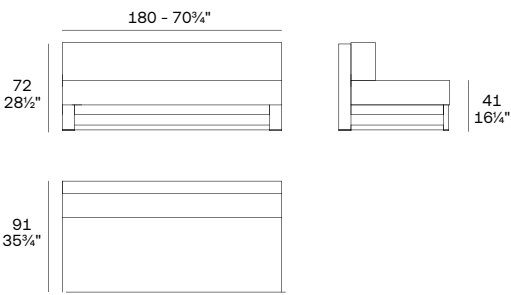

Posidonia. Sectional Sofa Armless 2
Posidonia. Sofá Módulo Central 2

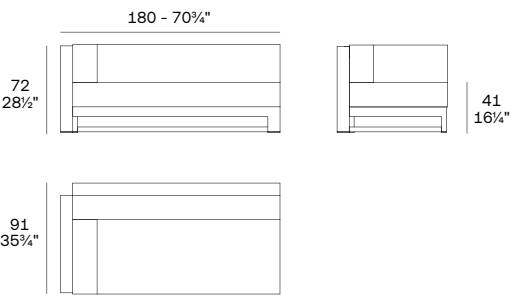

Posidonia. Sectional Sofa Right Arm
Posidonia. Sofá Módulo Brazo Derecho

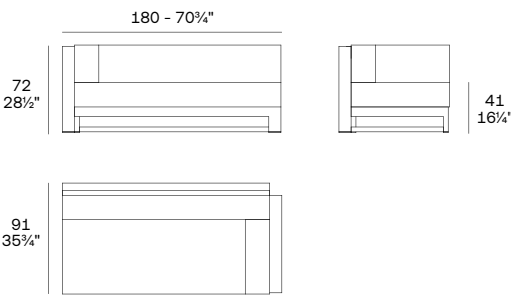

Posidonia. Sectional Sofa Left Arm
Posidonia. Sofá Módulo Brazo Izquierdo

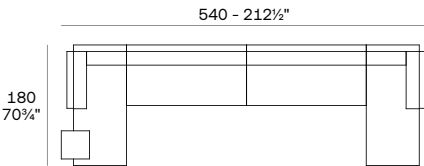

1 x 54708 C Table - Mesa C
1 x 54707 Sectional Sofa Right Chaiselongue - Sofá Módulo Chaiselongue Derecho
2 x 54703 Sectional Sofa Armless 2 - Sofá Módulo Central 2
1 x 54706 Sectional Sofa Left Chaiselongue - Sofá Módulo Chaiselongue Izquierdo

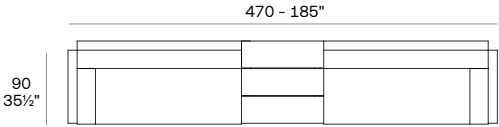

1 x 54704 Sectional Sofa Right - Sofá Módulo Derecho
1 x 54705 Sectional Sofa Left - Sofá Módulo Izquierdo
1 x 54709 Sofa Table - Mesa Sofá

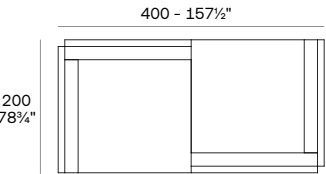

2 x 54736 Sectional Sofa Corner
200x200 - Módulo Esquina 200x200

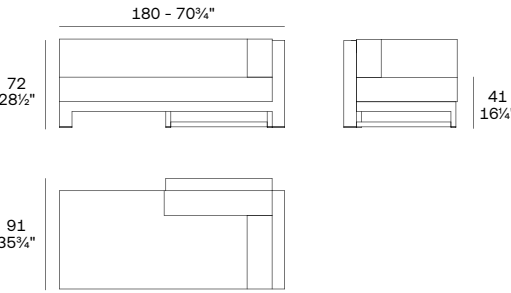

Posidonia. Sectional Sofa Right Chaiselong
Posidonia. Sofá Módulo Chaiselong Derecho

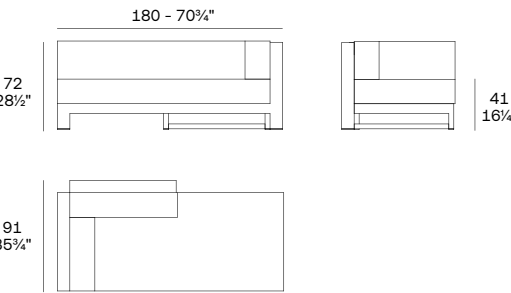

Posidonia. Sectional Sofa Left Chaiselong
Posidonia. Sofá Módulo Chaiselong Izquierdo

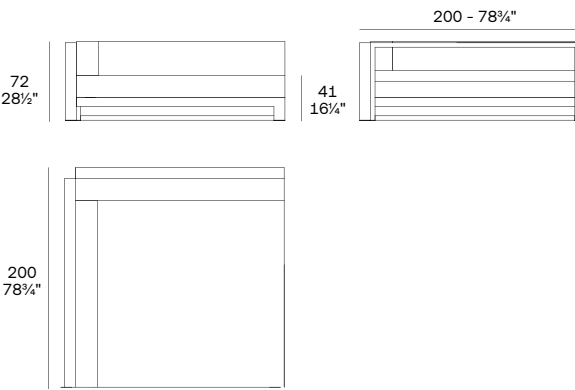

Posidonia. Sectional Sofa Corner 200x200
Posidonia. Módulo Esquina 200x200

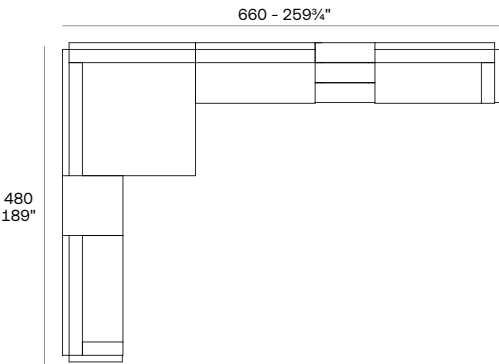

1 x 54704 Sectional Sofa Right - Sofá Módulo Derecho
1 x 54705 Sectional Sofa Left - Sofá Módulo Izquierdo
1 x 54709 Sofa Table - Mesa Sofá
1 x 54703 Sectional Sofa Armless 2 - Sofá Módulo Central 2
1 x 54702 Sectional Sofa Armless 1 - Sofá Módulo Central 1
1 x 54706 Sectional Sofa Left Chaiselongue - Sofá Módulo Chaiselongue Izquierdo
1 x 54735 Sectional Sofa Corner 90x90 - Módulo Esquina 90x90

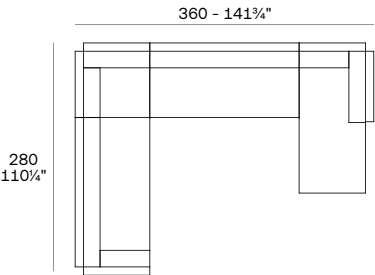

1 x 54703 Sectional Sofa Armless 2 - Sofá Módulo Central 2
1 x 54704 Sectional Sofa Right - Sofá Módulo Derecho
1 x 54706 Sectional Sofa Left Chaiselongue - Sofá Módulo Chaiselongue Izquierdo
1 x 54735 Sectional Sofa Corner 90x90 - Módulo Esquina 90x90

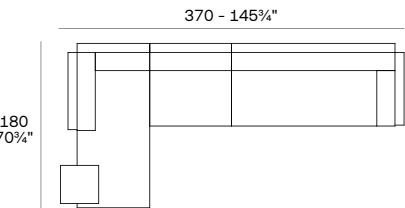

1 x 54708 C Table - Mesa C
1 x 54702 Sectional Sofa Armless 1 - Sofá Módulo Central 1
1 x 54707 Sectional Sofa Right Chaiselongue - Sofá Módulo Chaiselongue Derecho
1 x 54705 Sectional Sofa Left - Sofá Módulo Izquierdo

Suave

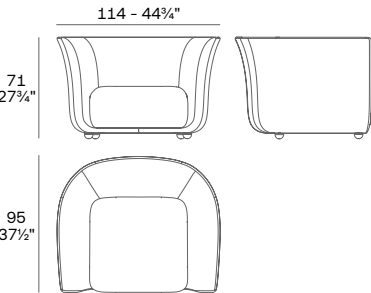

Suave. Lounge Chair
Suave. Sillón
67014

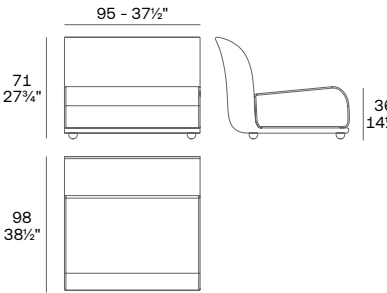

Suave. Sectional Sofa Armless
Suave. Sofá Módulo Central
67002

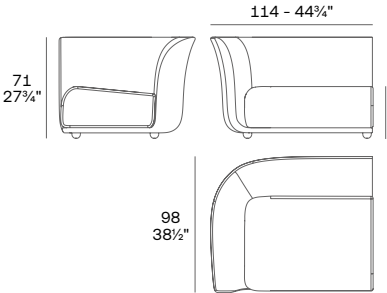

Suave. Sectional Sofa Right
Suave. Sofá Módulo Derecho
67003

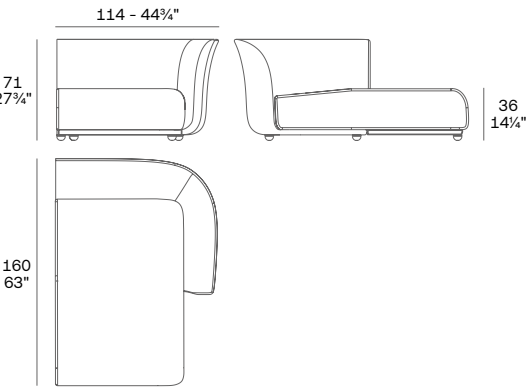

Suave. Sectional Sofa Left Chaiselongue
Suave. Sofá Módulo Izquierdo Chaiselongue
67018

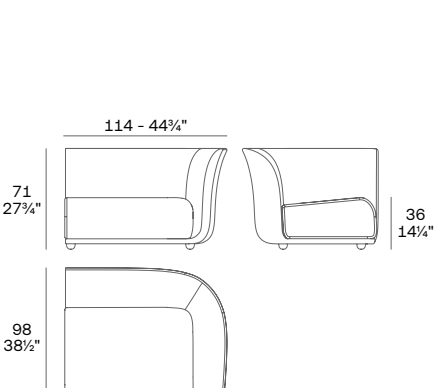

Suave. Sectional Sofa Left
Suave. Sofá Módulo Izquierdo
67001

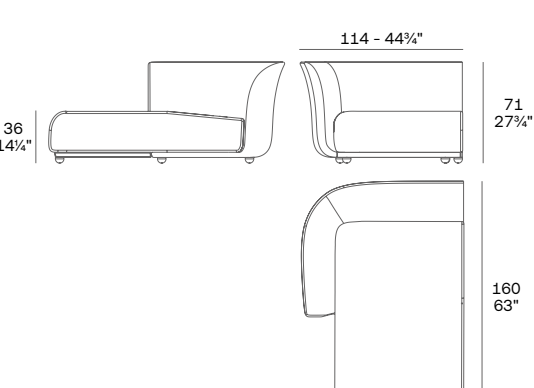

Suave. Sectional Sofa Right Chaiselongue
Suave. Sofá Módulo Derecho Chaiselongue
67016

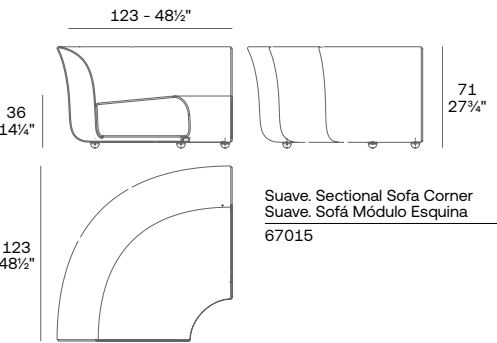

Suave. Sectional Sofa Corner
Suave. Sofá Módulo Esquina
67015

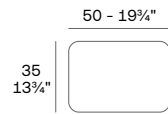

Suave. Pillow 35x50cm
Suave. Cojín 35x50cm
67004

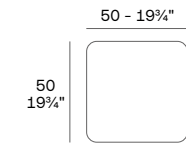

Suave. Pillow 50x50cm
Suave. Cojín 50x50cm
67005

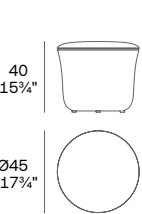

Suave. Ottoman Ø45x40cm
Suave. Puff Ø45x40cm
67006

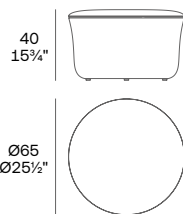

Suave. Ottoman Ø65x40cm
Suave. Puff Ø65x40cm
67007

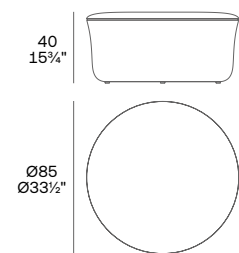

Suave. Ottoman Ø85x40cm
Suave. Puff Ø85x40cm
67008

Combination options - posibles combinaciones

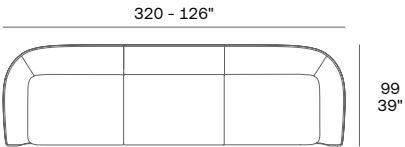

1 x 67002 Sectional Sofa Armless - Sofá Módulo Central
1 x 67001 Sectional Sofa Left - Sofá Módulo Izquierdo
1 x 67003 Sectional Sofa Right - Sofá Módulo Derecho

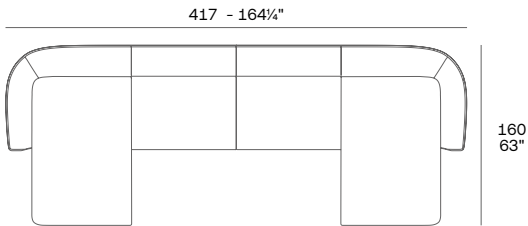

2 x 67002 Sectional Sofa Armless - Sofá Módulo Central
1 x 67018 Sectional Sofa Left Chaiselongue - Sofá Módulo Izquierdo Chaiselongue
1 x 67016 Sectional Sofa Right Chaiselongue - Sofá Módulo Derecho Chaiselongue

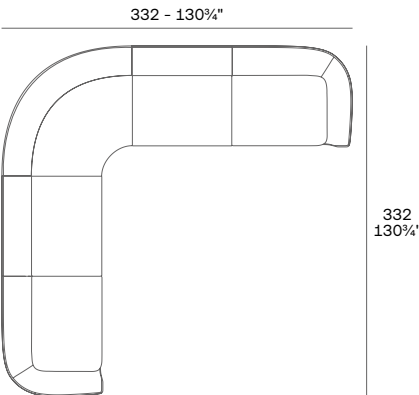

2 x 67002 Sectional Sofa Armless - Sofá Módulo Central
1 x 67001 Sectional Sofa Left - Sofá Módulo Izquierdo
1 x 67003 Sectional Sofa Right - Sofá Módulo Derecho
1 x 67015 Sectional Sofa Corner - Sofá Módulo Esquina

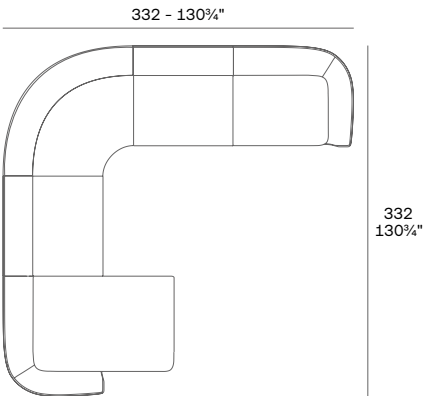

2 x 67002 Sectional Sofa Armless - Sofá Módulo Central
1 x 67001 Sectional Sofa Left - Sofá Módulo Izquierdo
1 x 67016 Sectional Sofa Right Chaiselongue - Sofá Módulo Derecho Chaiselongue
1 x 67015 Sectional Sofa Corner - Sofá Módulo Esquina

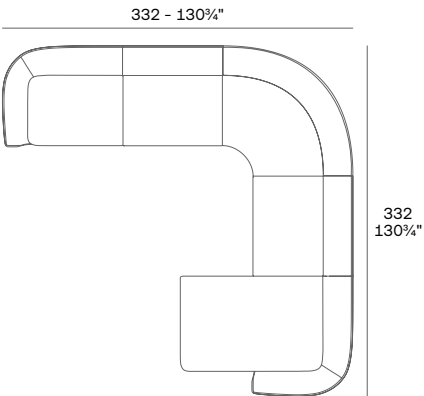

2 x 67002 Sectional Sofa Armless - Sofá Módulo Central
1 x 67003 Sectional Sofa Right - Sofá Módulo Derecho
1 x 67018 Sectional Sofa Left Chaiselongue - Sofá Módulo Izquierdo Chaiselongue
1 x 67015 Sectional Sofa Corner - Sofá Módulo Esquina

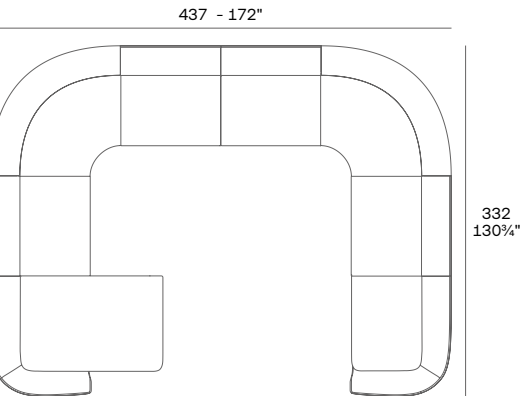

4 x 67002 Sectional Sofa Armless - Sofá Módulo Central
1 x 67001 Sectional Sofa Left - Sofá Módulo Izquierdo
2 x 67015 Sectional Sofa Corner - Sofá Módulo Esquina
1 x 67016 Sectional Sofa Right Chaiselongue - Sofá Módulo Derecho Chaiselongue

Tablet

114 - 45"

43
17"

36
14¼"

Tablet. Low Table 1
Tablet. Mesa Baja 1
54219

106 - 41¼"

40
15½"

71
28"

Tablet. Low Table 2
Tablet. Mesa Baja 2
54220

106 - 41¼"

40
15½"

106
41¼"

Tablet. Low Table 3
Tablet. Mesa Baja 3
55221

40 - 15½"

25
9¾"

Tablet. Little Pillow
Tablet. Cojín Pequeño
54215

50 - 19½"

35
13¾"

Tablet. Big Pillow
Tablet. Cojín Grande
54216

104 - 41"

38
15"

101
39¾"

Tablet. Ottoman L
Tablet. Puff L
54213

110 - 43¾"

71
28"

38
15"

Tablet. Lounge Chair
Tablet. Butaca
54319

104 - 41"

53
20¾"

104 - 41"

72
28¾"

103
40½"

Tablet. Sectional Sofa Armless
Tablet. Sofá Módulo Central
54214

104 - 41"

38
15"

68
26¾"

Tablet. Ottoman S
Tablet. Puff S
54211

104 - 41"

72
28¾"

137
54"

Tablet. Sectional Sofa Armless Chaiselongue
Tablet. Sofá Módulo Central Chaiselongue
54226

35 - 13¾"

72
28¾"

104
41"

Tablet. Sectional Sofa Right Arm
Tablet. Sofá Módulo Brazo Derecho
54225

35 - 13¾"

72
28¾"

104
41"

Tablet. Sectional Sofa Left Arm
Tablet. Sofá Módulo Brazo Izquierdo
54224

Combination options - posibles combinaciones

345 - 135¾"

134
52¾"

1 x 54214 Sectional Sofa Armless - Sofá Módulo Central
1 x 54226 Sectional Sofa Armless Chaiselongue - Sofá Módulo Central Chaiselongue
1 x 54224 Sectional Sofa Left Arm - Sofá Módulo Brazo Izquierdo
1 x 54213 Ottoman L - Puff L

648 - 255"

233
91¾"

2 x 54214 Sectional Sofa Armless - Sofá Módulo Central
3 x 54226 Sectional Sofa Armless Chaiselongue - Sofá Módulo Central Chaiselongue
3 x 54211 Ottoman S - Puff S
2 x 54213 Ottoman L - Puff L

512 - 201½"

569
224"

5 x 54214 Sectional Sofa Armless - Sofá Módulo Central
2 x 54226 Sectional Sofa Armless Chaiselongue - Sofá Módulo Central Chaiselongue
2 x 54224 Sectional Sofa Left Arm - Sofá Módulo Brazo Izquierdo
2 x 54225 Sectional Sofa Right Arm - Sofá Módulo Brazo Derecho
2 x 54213 Ottoman L - Puff L
1 x 54219 Low Table 1 - Mesa Baja 1
1 x 54220 Low Table 2 - Mesa Baja 2
1 x 54221 Low Table 3 - Mesa Baja 3

514 - 202¼"

380
149½"

4 x 54214 Sectional Sofa Armless - Sofá Módulo Central
2 x 54226 Sectional Sofa Armless Chaiselongue - Sofá Módulo Central Chaiselongue
2 x 54224 Sectional Sofa Left Arm - Sofá Módulo Brazo Izquierdo
2 x 54225 Sectional Sofa Right Arm - Sofá Módulo Brazo Derecho
1 x 54219 Low Table 1 - Mesa Baja 1
1 x 54220 Low Table 2 - Mesa Baja 2

90

VONDOM 91

Factory

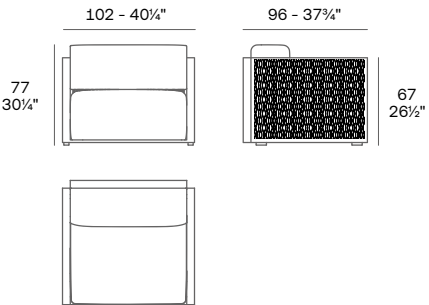

The Factory. Armchair
The Factory. Butaca
54600

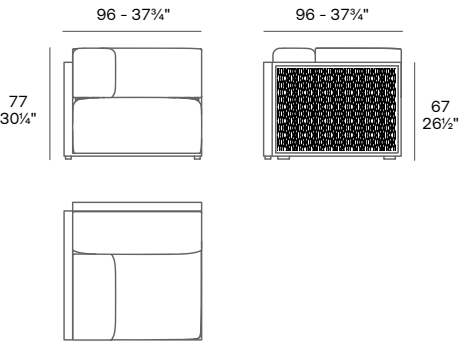

The Factory. Sectional Sofa Corner Right
The Factory. Sofa Módulo Esquina Derecha
54601

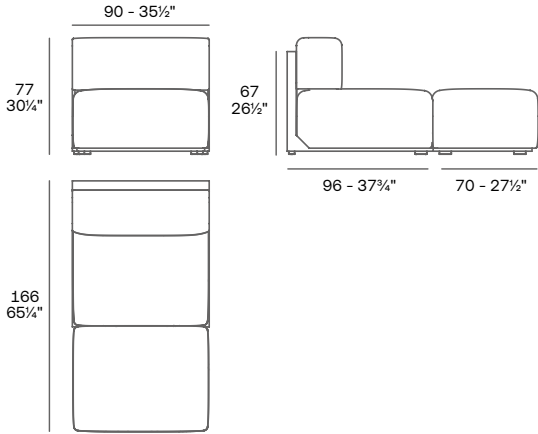

The Factory. Sectional Sofa Central Chaiselonge
The Factory. Sofa Módulo Chaiselonge Central
54609

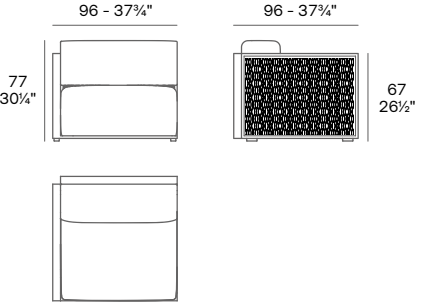

The Factory. Sectional Sofa Right
The Factory. Sofa Módulo Derecho
54603

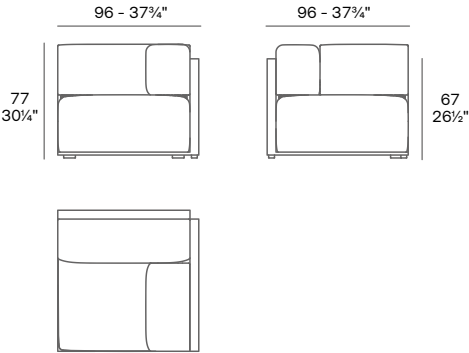

The Factory. Sectional Sofa Corner Left
The Factory. Sofa Módulo Esquina Izquierda
54602

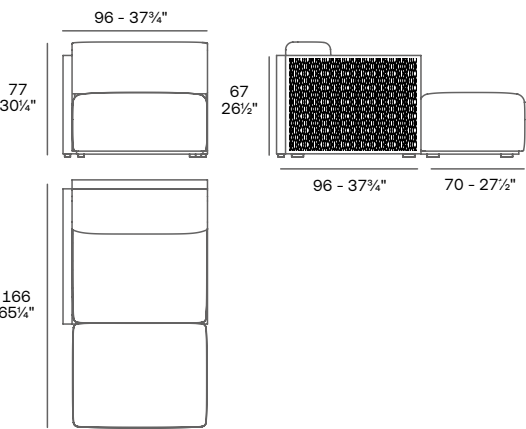

The Factory. Sectional Sofa Right Chaiselonge
The Factory. Sofa Módulo Chaiselonge Derecho
54607

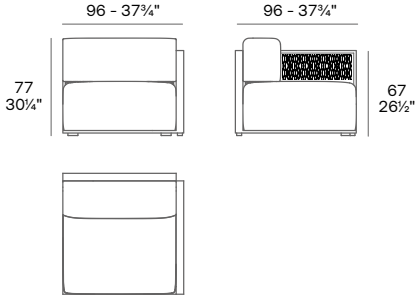

The Factory. Sectional Sofa Left
The Factory. Sofa Módulo Izquierdo
54604

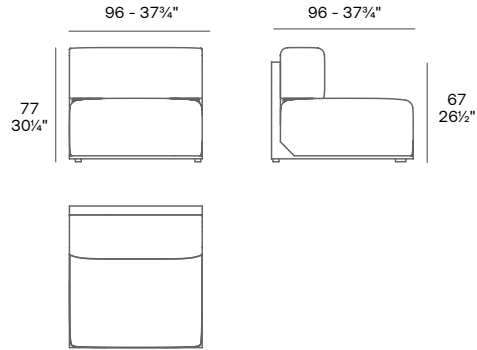

The Factory. Sectional Sofa Central
The Factory. Sofa Módulo Central
54606

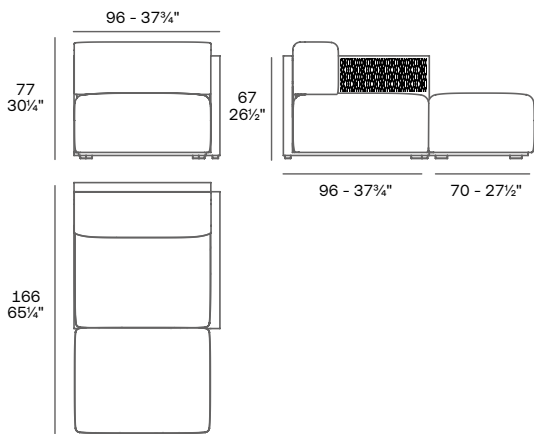

The Factory. Sectional Sofa Left Chaiselonge
The Factory. Sofa Módulo Chaiselonge Izquierdo
54608

Tulum

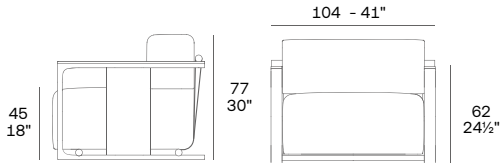

Tulum. Armchair
Tulum. Butaca

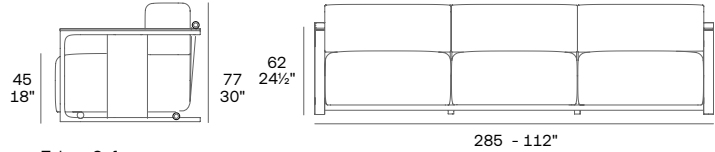

Tulum. Sofa
Tulum. Sofa

Tulum. Armchair	
Tulum. Butaca	
Basic / Básico	-
Lacq. / Lacado	-
Injection / Inyección	-
Metal / Metal	65070
Wood / Madera	9003

Vineyard

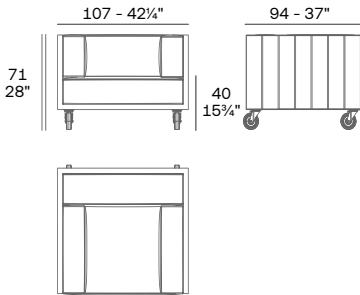

Vineyard. Armchair
Vineyard. Butaca
54500

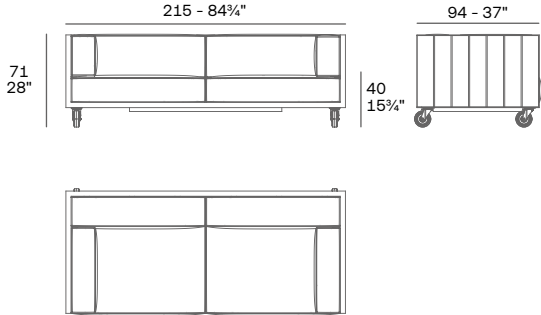

Vineyard. Sofa L
Vineyard. Sofa L
54501

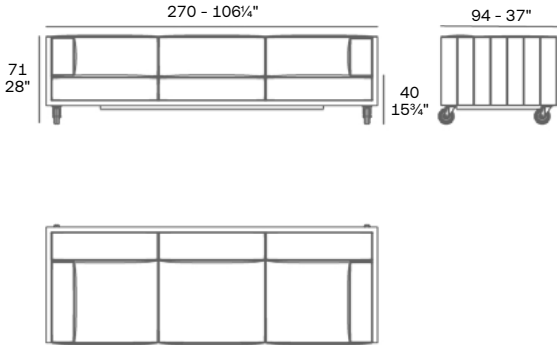

Vineyard. Sofa XL
Vineyard. Sofa XL
54501

Chairs / Sillas

Posidonia

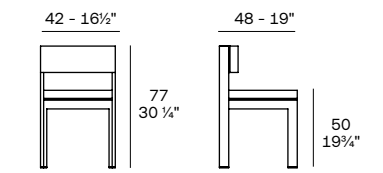

Posidonia. Chair
Posidonia. Silla
54733

Tulum

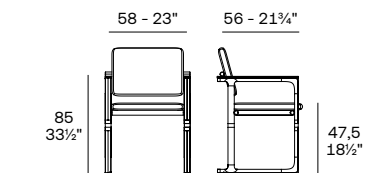

Tulum. Chair
Tulum. Silla
65076

The Factory

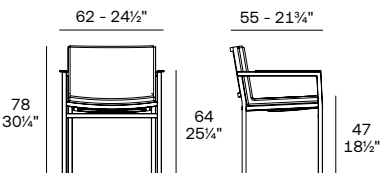

The Factory. Chair
The Factory. Silla
54618

Vineyard

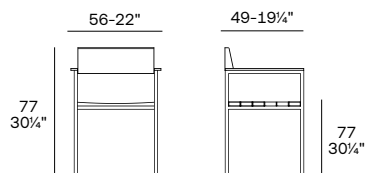

Love. Chair mini
Love. Silla mini
Basic / Básico 65043
Lacq. / Lacado 65043F

Suave

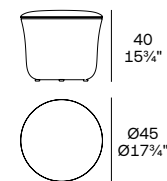

Suave. Ottoman Ø65x40 cm
Suave. Puff Ø65x40 cm
67007

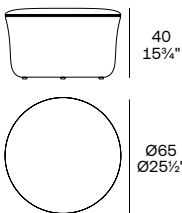

Suave. Ottoman Ø85x40 cm
Suave. Ø85x40cm
67007

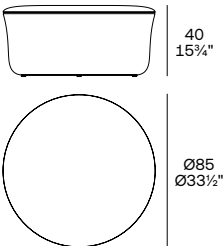

Suave. Ottoman Ø85x40cm
Suave. Ø85x40cm
67008

Stools / Taburetes

Posidonia

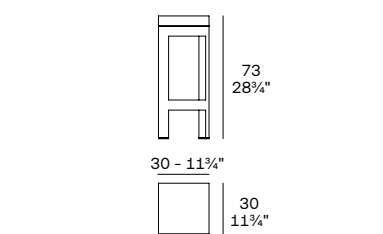

Posidonia. High Stool
Posidonia. Taburete Alto
54721

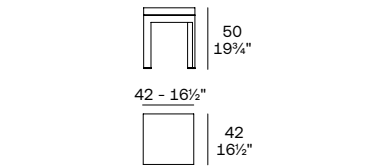

Posidonia. Stool
Posidonia. Taburete Bajo
54722

Ottomans / Puffs

Hamptons

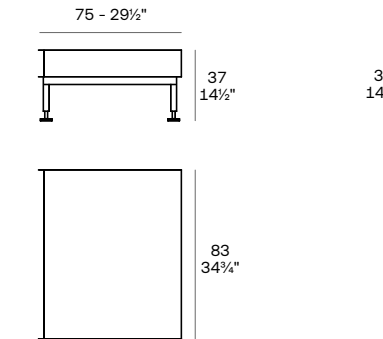

Hamptons. Ottoman
Hamptons. Puff
54808

Milos

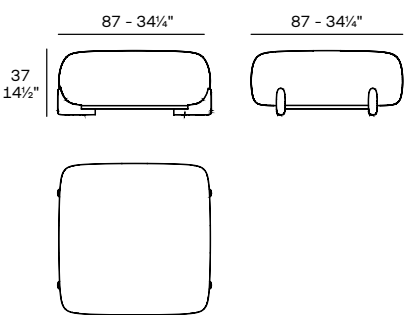

Milos. Ottoman-Chaise Longue
Milos. Puff-Chaise Longue
70010

Posidonia

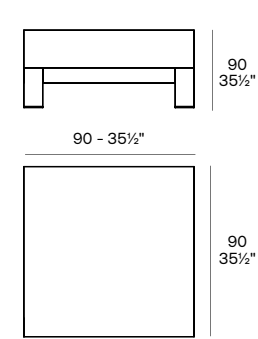

Posidonia. Ottoman
Posidonia. Puff
54734

Tablet

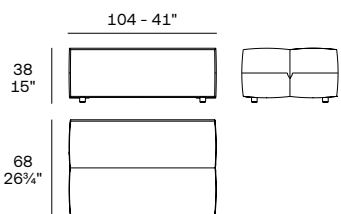

Tablet. Ottoman S
Tablet. Puff S
54211

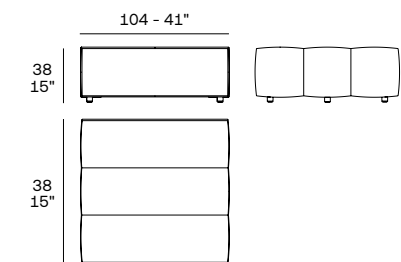

Tablet. Ottoman L
Tablet. Puff L
54213

The Factory

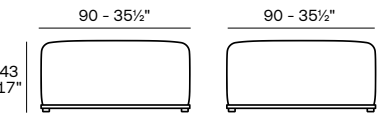

The Factory. Sectional Sofa Puff M
The Factory. Sofá Módulo Puff M
54606

Tables / Mesas

Hamptons

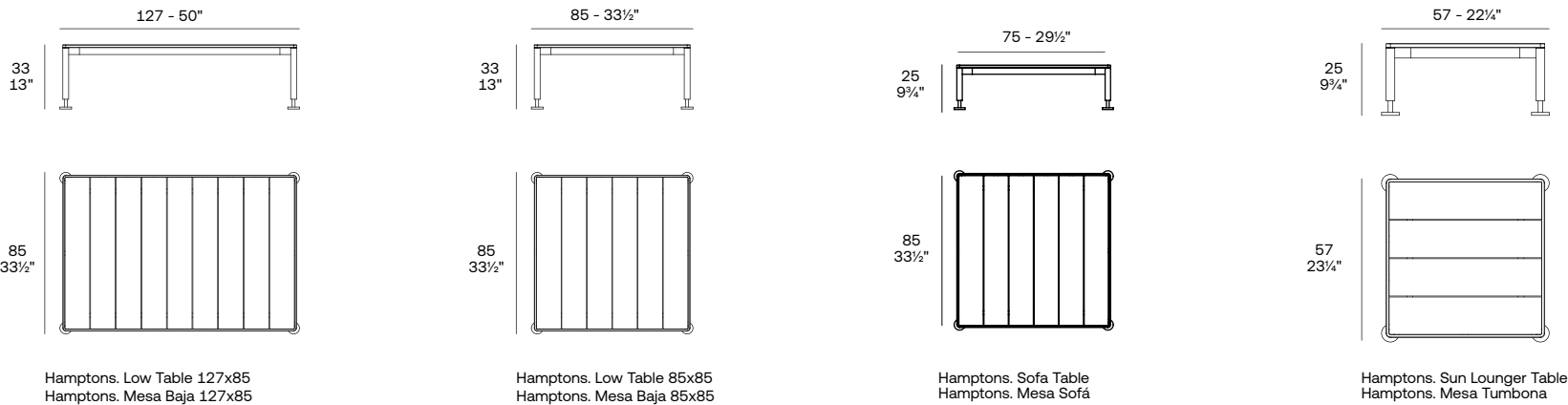

	Ref.
Low Table 120x80 / Mesa Baja 120x80	54810
Low Table 120x80 / Mesa Baja 120x80	54812
Sofa Table / Mesa Sofá	54811
Sun Lounger Table / Mesa Tumbona	54813

Milos

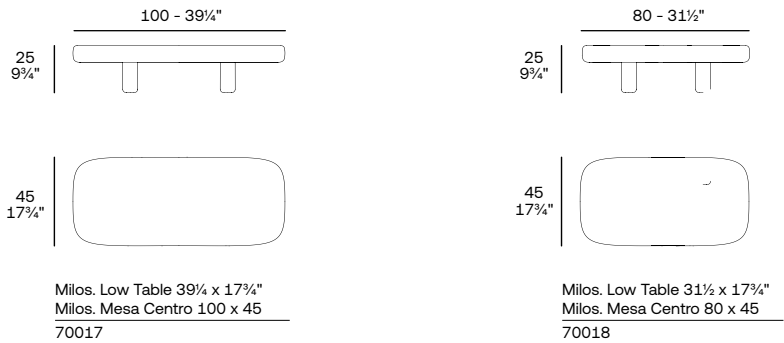
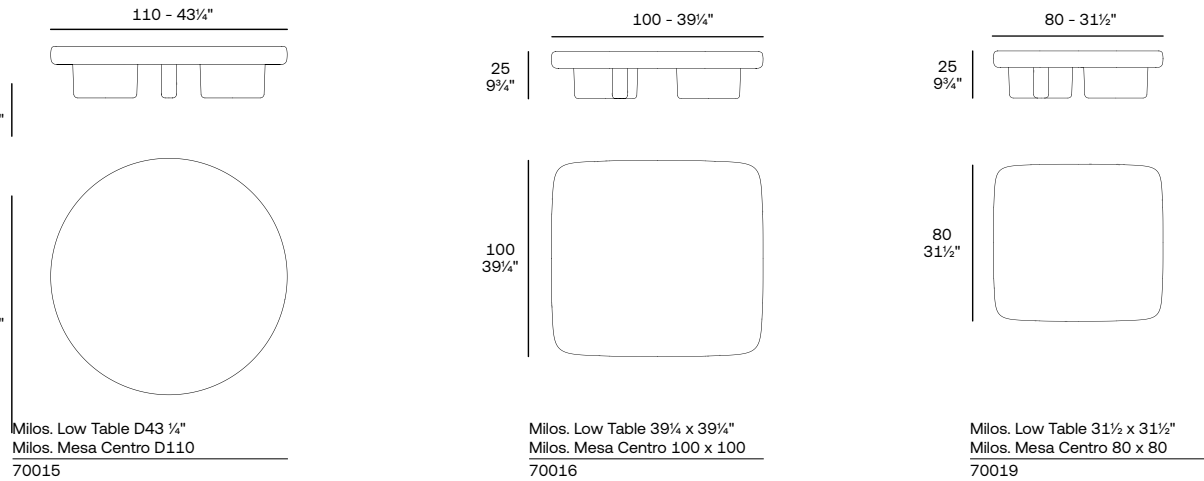

Suave

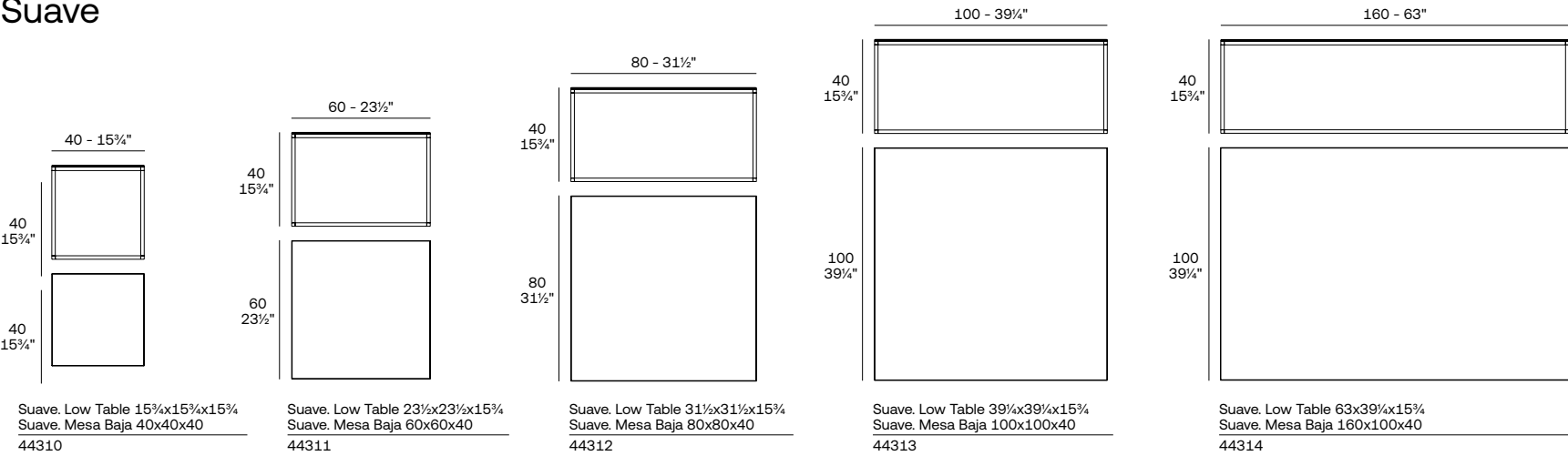

Tablet

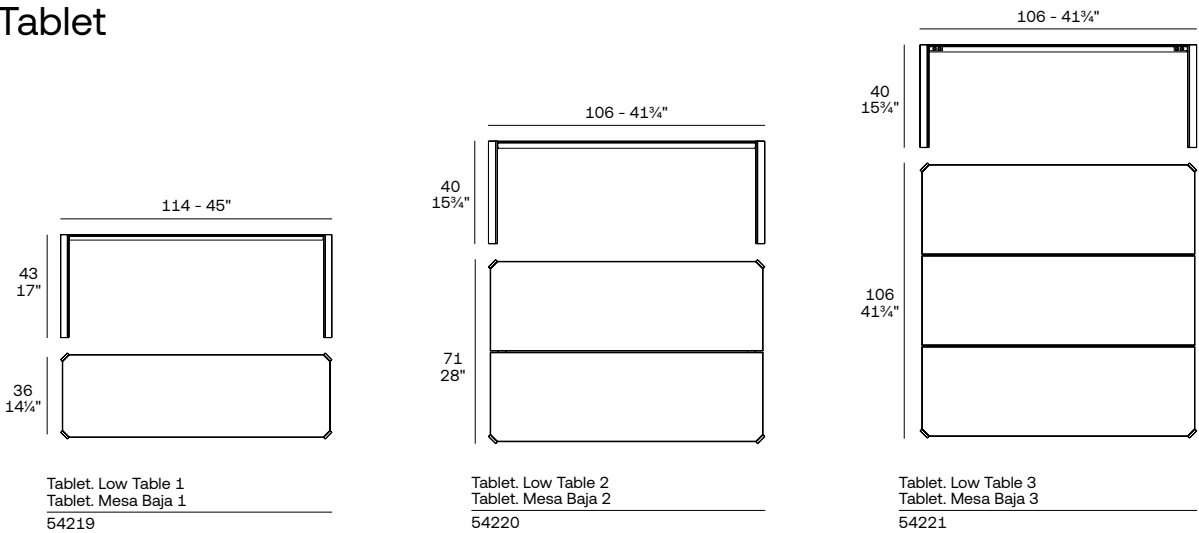

The Factory

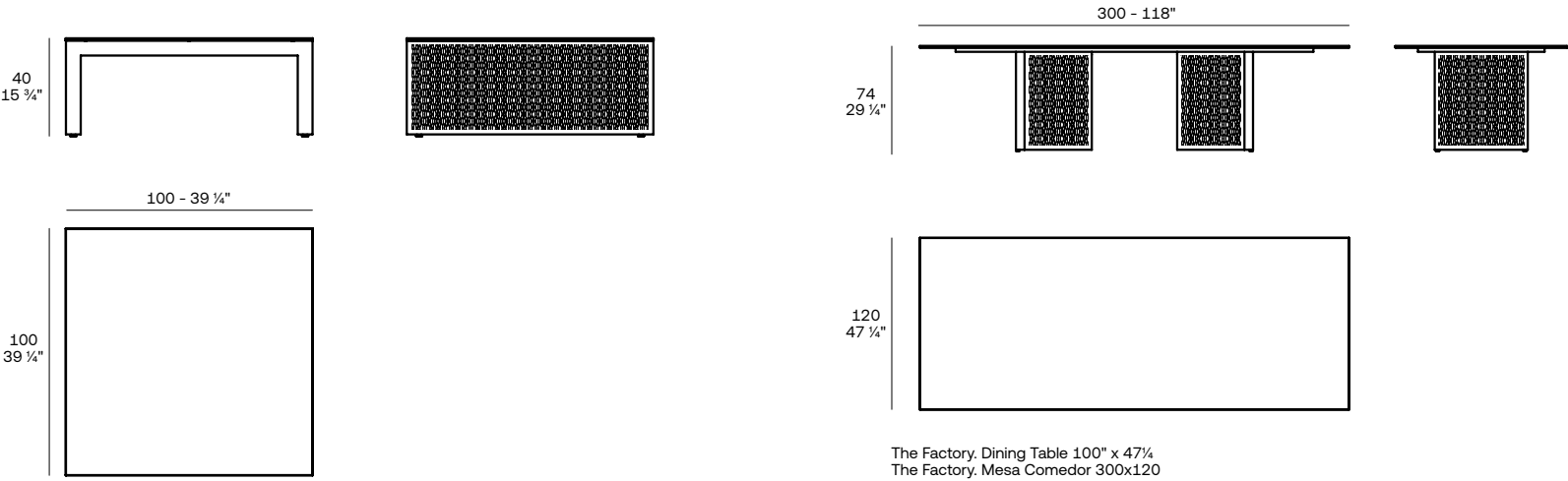

The Factory. Low Table 39 1/4" x 39 1/4"
The Factory. Mesa Baja 100x100

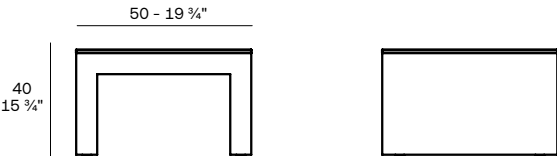

The Factory. Low Table 19 3/4" x 19 3/4"
The Factory. Mesa Baja 50x50

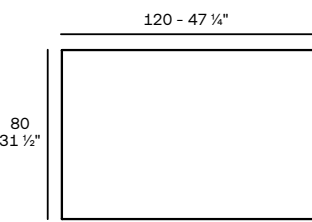
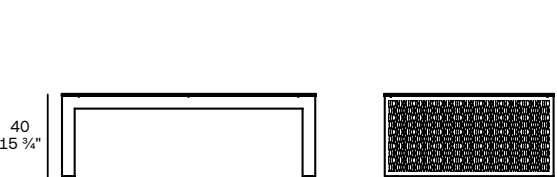

The Factory. Low Table 47 1/4" x 31 1/2"
The Factory. Mesa Baja 120 x 80

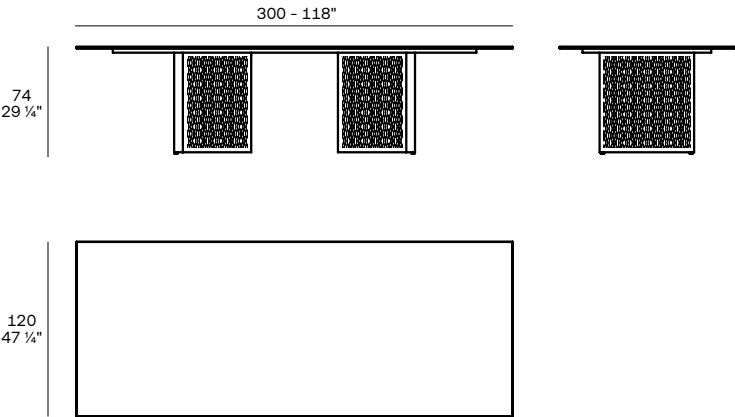

The Factory. Dining Table 100" x 47 1/4"
The Factory. Mesa Comedor 300x120

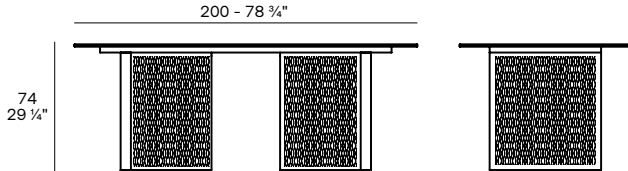

The Factory. Dining Table 78 3/4" x 39 1/4"
The Factory. Mesa Comedor 200x100

Tulum

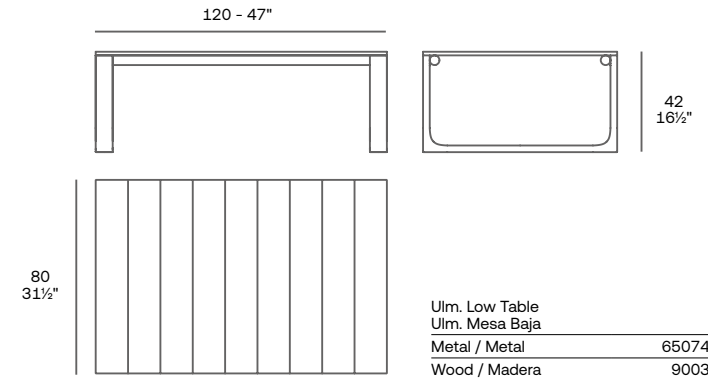

Tulum. Coffee Table
Tulum. Mesita

Posidonia

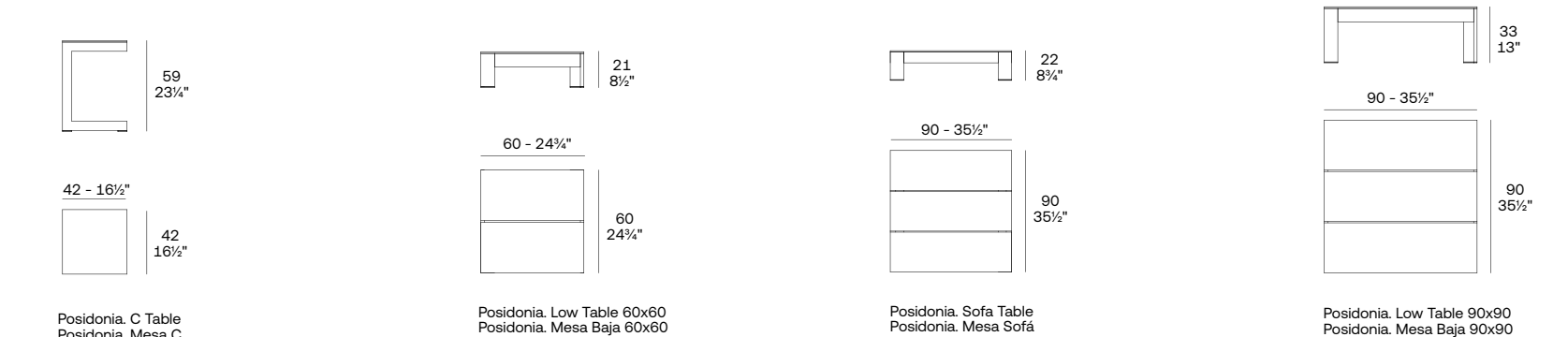

Posidonia. C Table
Posidonia. Mesa C

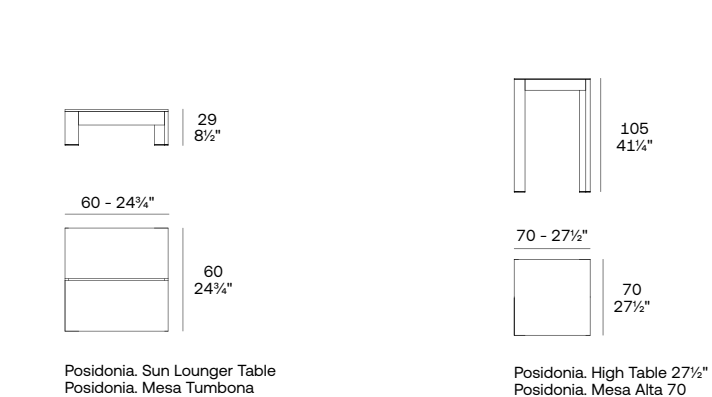

Posidonia. Sun Lounger Table
Posidonia. Mesa Tumbona

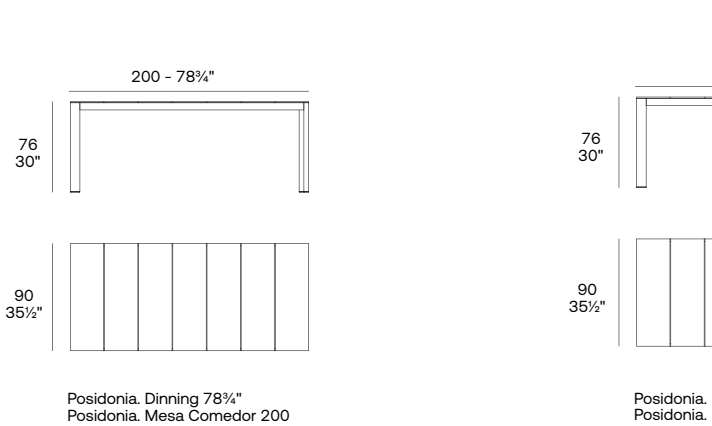

Posidonia. Dinning 78 3/4"
Posidonia. Mesa Comedor 200

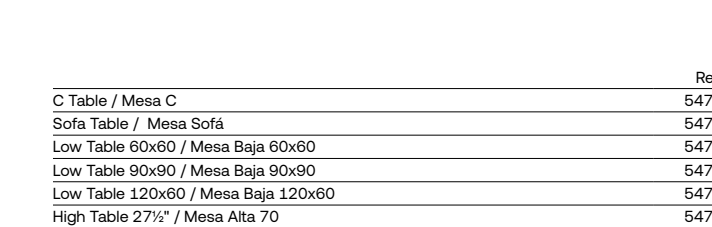

Posidonia. Dinning 101 1/4"
Posidonia. Mesa Comedor 257

	Ref.
C Table / Mesa C	54708
Sofa Table / Mesa Sofá	54709
Low Table 60x60 / Mesa Baja 60x60	54710
Low Table 90x90 / Mesa Baja 90x90	54709
Low Table 120x60 / Mesa Baja 120x60	54712
High Table 27 1/2" / Mesa Alta 70	54716

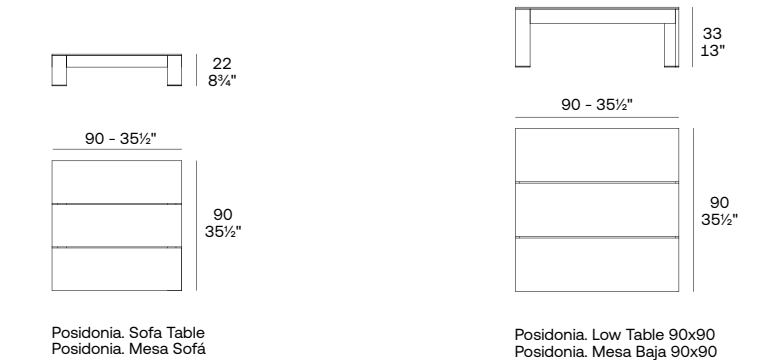

Posidonia. Low Table 60x60
Posidonia. Mesa Baja 60x60

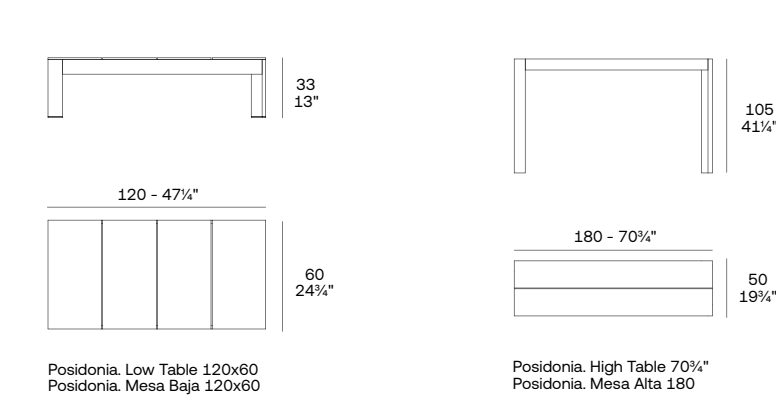

Posidonia. Sofa Table
Posidonia. Mesa Sofá

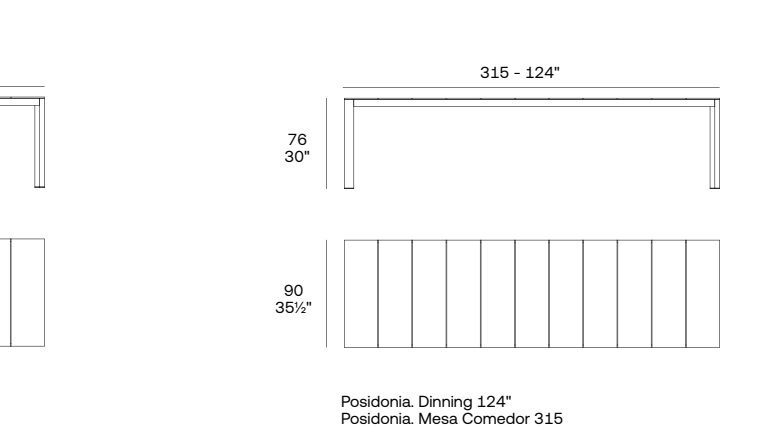

Posidonia. Low Table 90x90
Posidonia. Mesa Baja 90x90

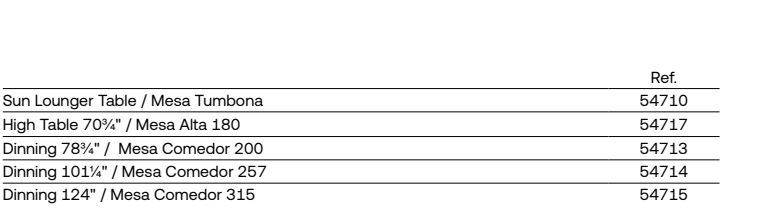

Posidonia. High Table 70 3/4"
Posidonia. Mesa Alta 180

	Ref.
Sun Lounger Table / Mesa Tumbona	54710
High Table 70 3/4" / Mesa Alta 180	54717
Dinning 78 3/4" / Mesa Comedor 200	54713
Dinning 101 1/4" / Mesa Comedor 257	54714
Dinning 124" / Mesa Comedor 315	54715

Vineyard

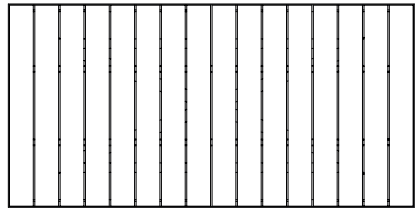
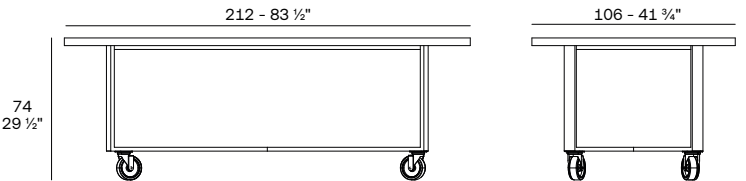

Vineyard. Dining Table
Vineyard. Mesa Comedor
54505

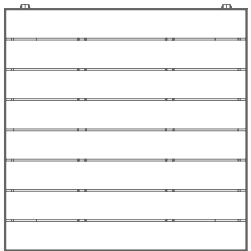
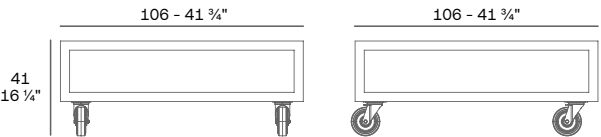

Vineyard. Table L
Vineyard. Mesa L
Basic / Básico -
Lacq. / Lacado -
Injection / Inyección -
Metal / Metal 54503
Wood / Madera 9003

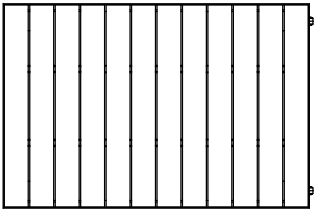
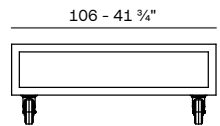
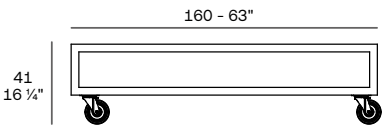

Vineyard. Table XL
Vineyard. Mesa XL
Basic / Básico -
Lacq. / Lacado -
Injection / Inyección -
Metal / Metal 54504
Wood / Madera 9003

Benches/Bancos

Posidonia

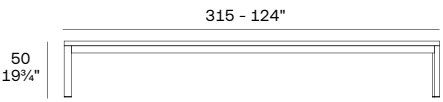
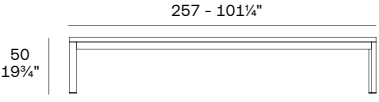
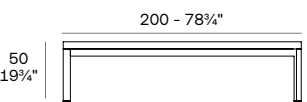

Posidonia. Bench 78 1/4"
Posidonia. Banco 200



Posidonia. Bench 101 1/4"
Posidonia. Banco 257



Posidonia. Bench 124"
Posidonia. Banco 315

	Metal / Metal
Bench 101 1/4" / Banco 257	54719
Bench 124" / Banco 315	54720
Bench 78 1/4" / Banco 200	54718

Daybeds & Sun Loungers
Daybeds y Tumbonas

Hamptons

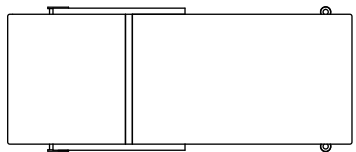
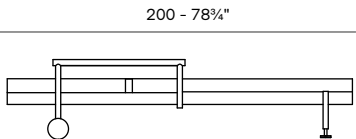

Hamptons. Sun Lounger
Hamptons. Tumbona
54809

Milos

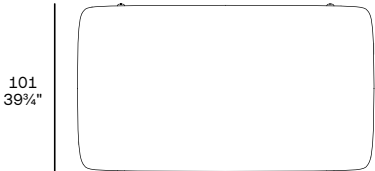
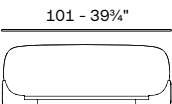
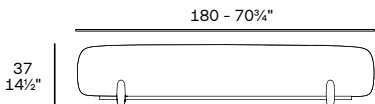

Milos. Daybed Movable Backrest
Milos. Daybed Respaldo Movable
70014

Posidonia

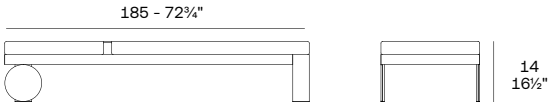

Posidonia. Sun Lounger
Posidonia. Tumbona
54730

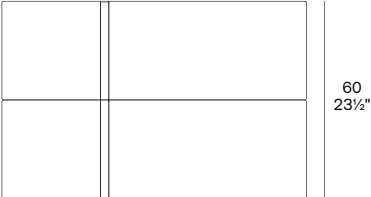

Posidonia. Sun Lounger
Posidonia. Tumbona Doble
54731

The Factory

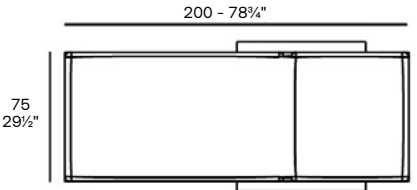
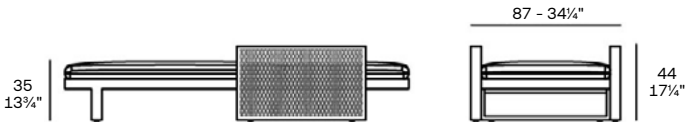

The Factory. Sun Lounger
The Factory. Tumbona
54610

Vineyard

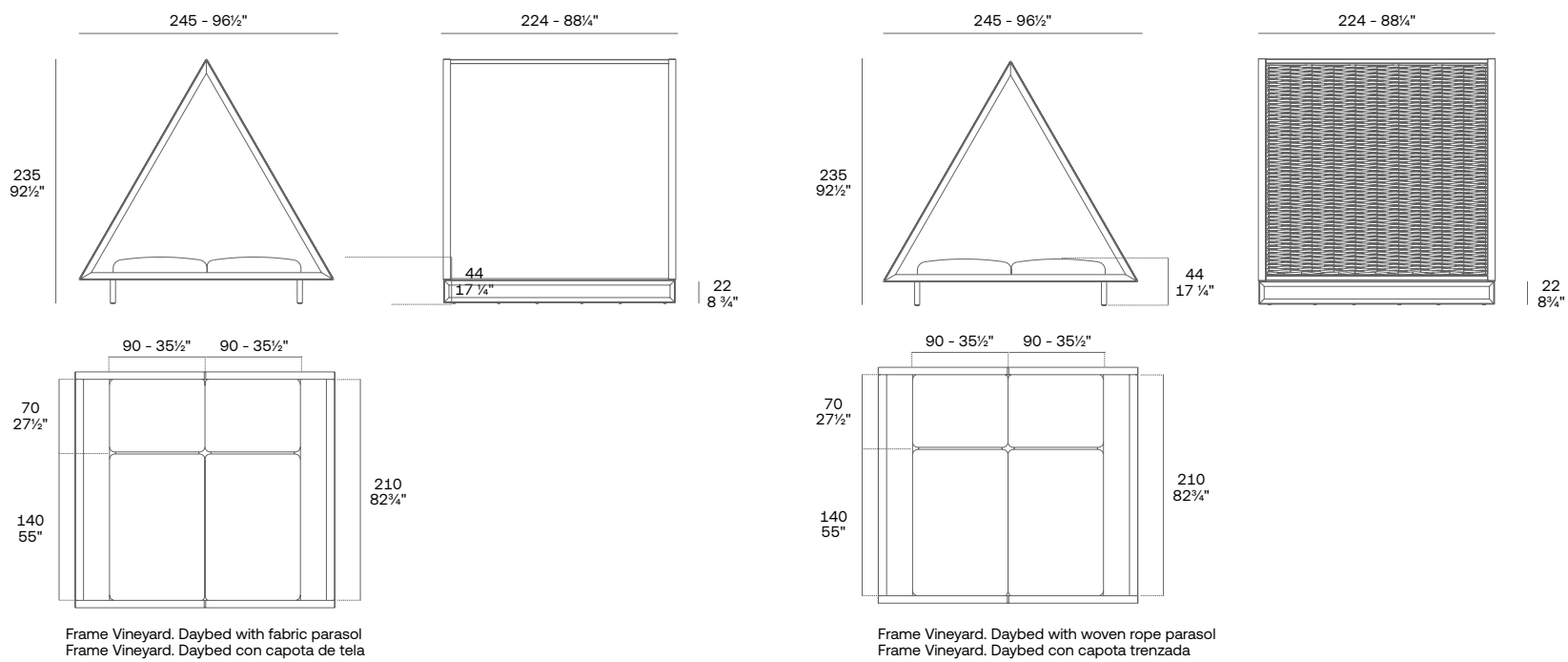

The Factory

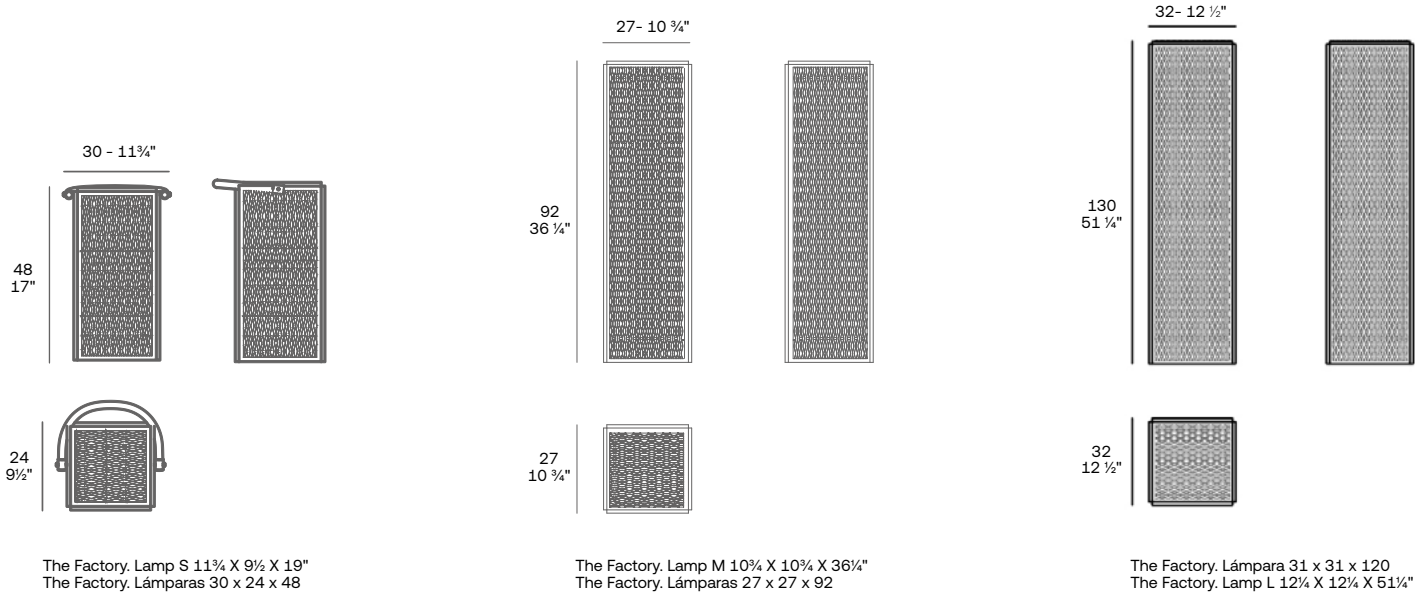

Pots & Planters / Maceteros

Milos

Milos Nano

Posidonia

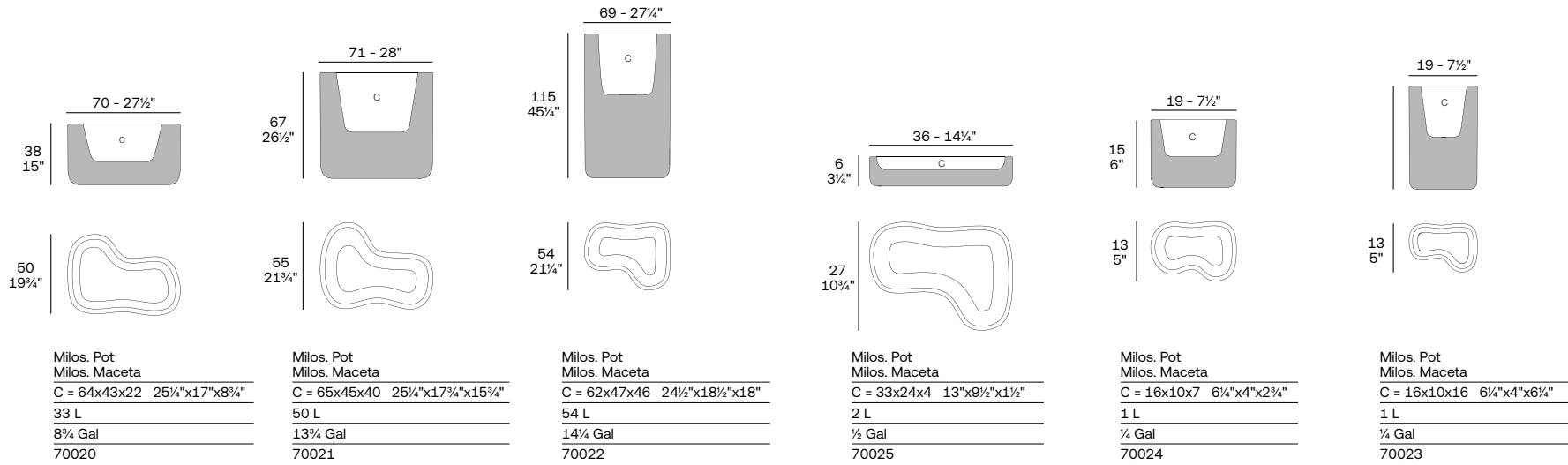
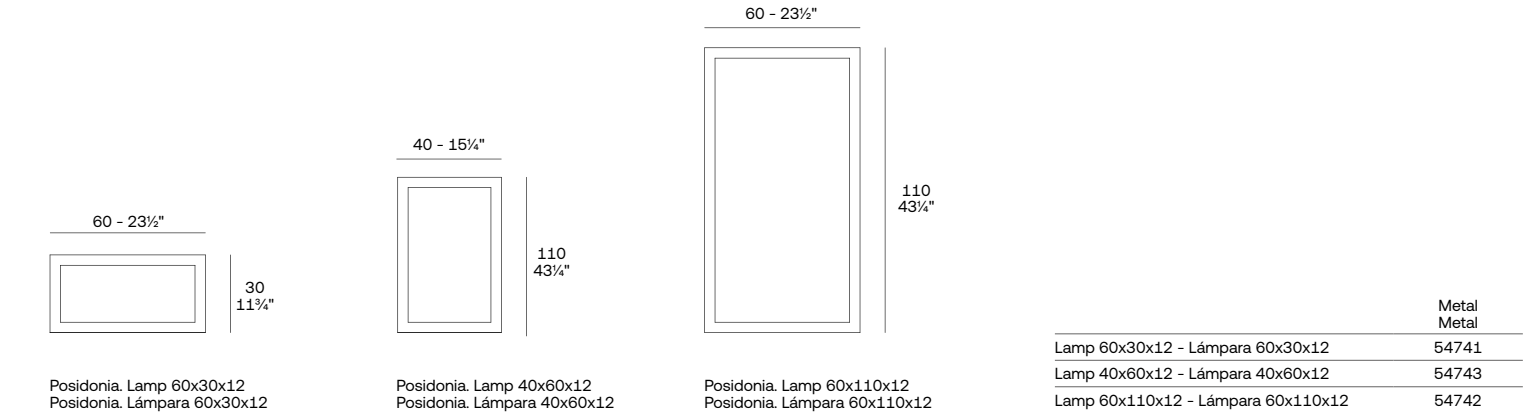

Posidonia

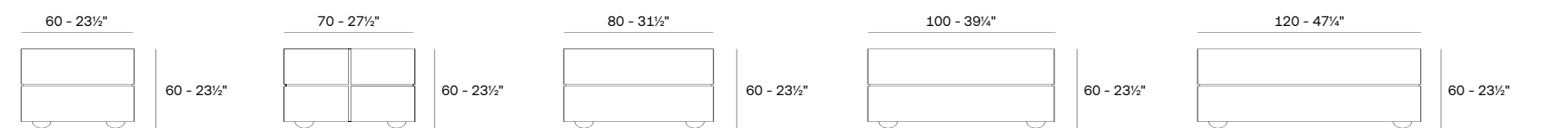

Posidonia. Planter 60x60
Posidonia. Macetero 60x60

Posidonia. Planter 70x70
Posidonia. Macetero 70x70

Posidonia. Planter 80x80
Posidonia. Macetero 80x80

Posidonia. Planter 60x100
Posidonia. Macetero 60x100

Posidonia. Planter 60x120
Posidonia. Macetero 60x120

	Ref..
Planter 60x60 - Macetero 60x60	54744
Planter 70x70 - Macetero 70x70	54745
Planter 80x80 - Macetero 80x80	54746
Planter 60x100 - Macetero 60x100	54747
Planter 60x120 - Macetero 60x120	54748

Suave

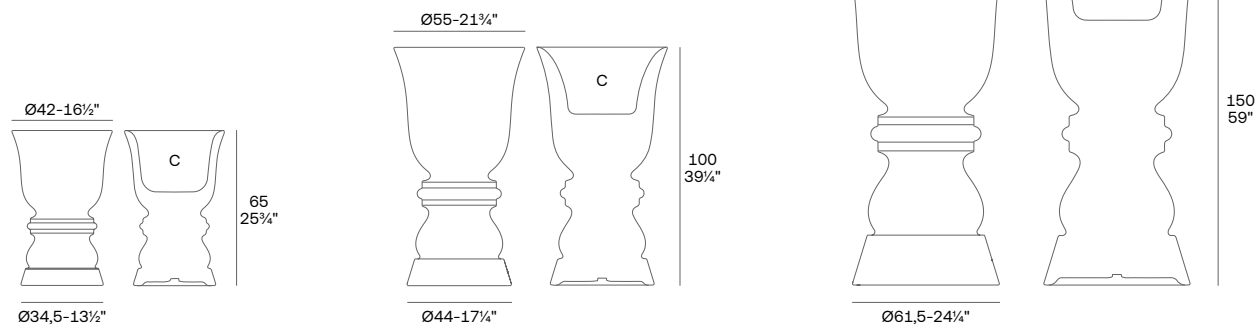

Suave. Planter 25 3/4"
Suave. Macetero 65 cm

Suave. Planter 39 1/4"
Suave. Macetero 100 cm

Suave. Planter 59"
Suave. Macetero 150 cm

	Gal L	C= d x d' x h in C= d x d' x h cm	Basic Básico	Self-Watering Autoriego	Lacq. Lacado	White Led Cab. Led Blanco Cab.	RGBW Led Cab. Led RGBW Cab.	RGBW Led Batt. Led RGBW Bat.	DMX Cab. Led RGBW DMX Cab.	DMX Batt. DMX Batería
Planter 25 3/4" - Macetero 65 cm	11 1/4 - 43	Ø12 1/4 x 10 1/4" - Ø31 x 26	67011A	67011R	67011RF	67011W	67011L	67011Y	67011D	67011DY
Planter 39 1/4" - Macetero 100 cm	21 3/4 - 82	Ø15 3/4 x 11" - Ø40 x 28	67012A	67012R	67012RF	67012W	67012L	67012Y	67012D	67012DY
Planter 59" - Macetero 150 cm	56 - 212	Ø23 3/4 x 15 1/4" - Ø59 x 39	67013A	67013R	67013RF	67013W	67013L	67013Y	67013D	67013DY

Vineyard Planters

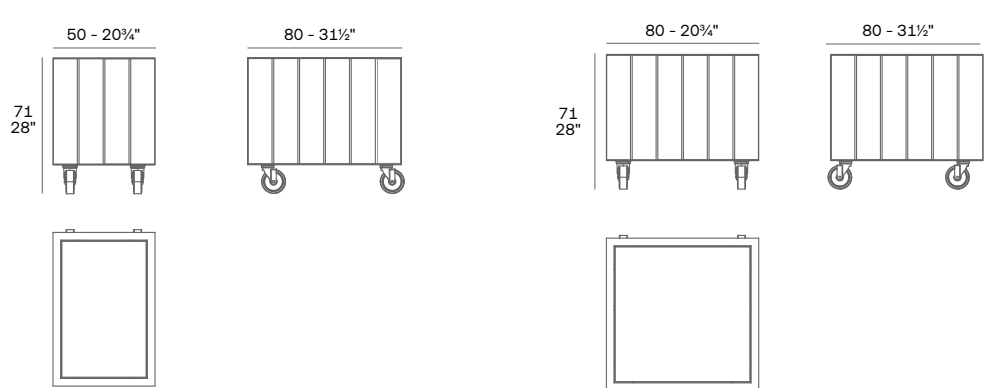

Vineyard. Planter 20 3/4" x 31 1/2" C = 40 gal
Vineyard. Maceta 800 x 500 C = 152 L

Vineyard. Planter 20 3/4" x 20 3/4" C = 65 gal
Vineyard. Maceta 800 x 800 C = 248 L

Objects / Objetos

The Factory

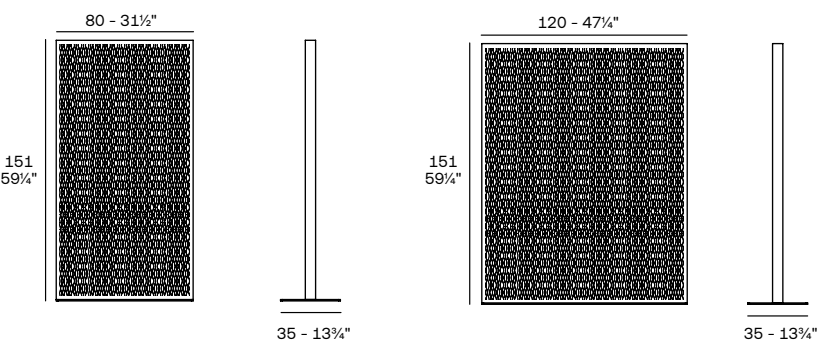







The Factory. Room Divider 31 1/2" x 59 1/4"
The Factory. Separador de Ambientes 80x150

The Factory. Room Divider 47 1/4" x 59 1/4"
The Factory. Separador de Ambientes 120x150

Outdoor Rugs / Alfombras

By Studio Vondom

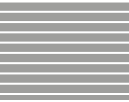
		RUG's TYPE	
		1	2
STUDIO. Outdoor Rug.		Ø2m	6210 062150
		Ø3m	62101-
		2,5x1,5m	6210262151
		3x2m	6210362152
		3,5x2,5m	6210 4-
		4x2m	6210562153
		4x3m	6210 6-





Colors, fabrics & finishes

- 126 Product Colors
- 130 Table Tops
- 132 Outdoor Upholstery
- 142 Products And Finishes

Product Colors

Basic

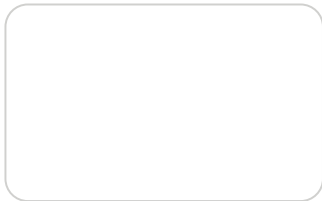

White 2001



Gray 2005



Anthracite 2006



Black 2002



Cream



Camel 2020



Ecu 2003



Tortora 2004



Clay 2022



Garnet 2015



Brown 2008



Blue 2018



Green 2016

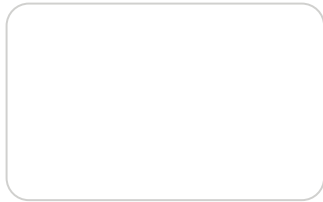

Ice 2101

Granite effect / Efecto granito



Ecu 2030



Cream 2031

Lacquered

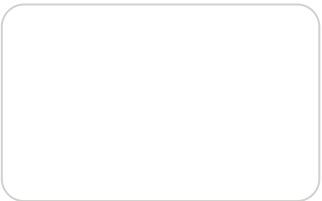

White 3101



Gray 3105



Anthracite 3106



Black 3102



Cream 3117



Camel 3120



Ecu 3103



Tortora 3104



Clay 3122



Garnet 3113

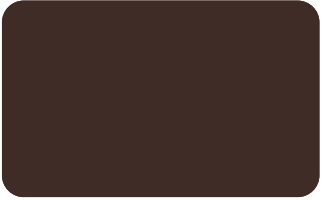

Brown 3125



Blue 3118



Green 3116

Product Colors

Injection

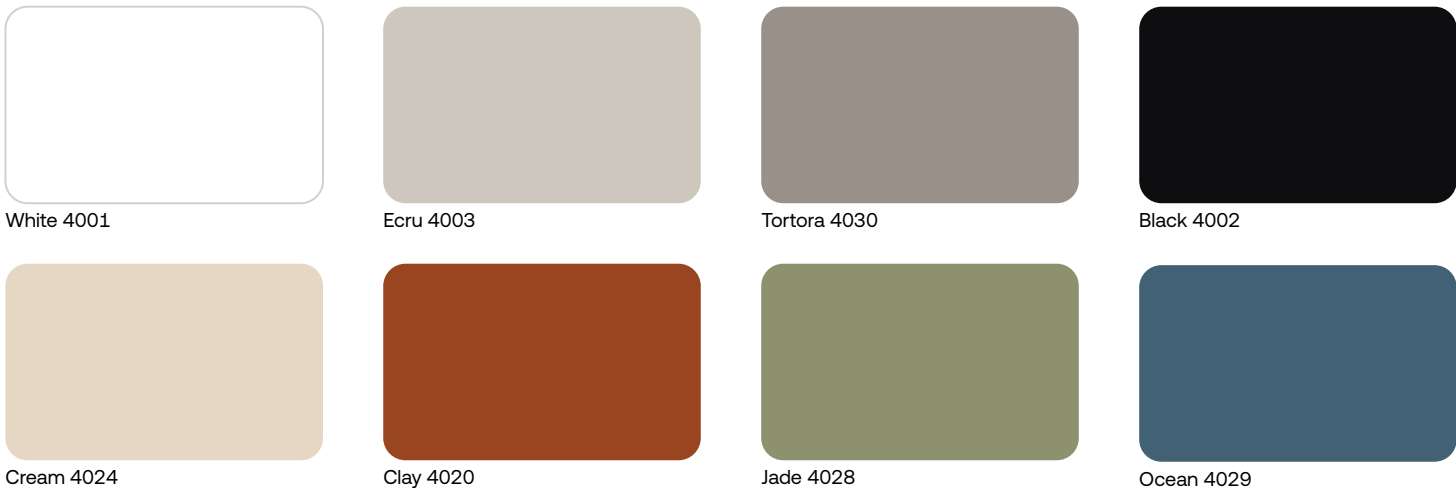

Powder Coated Aluminium



Clear PC

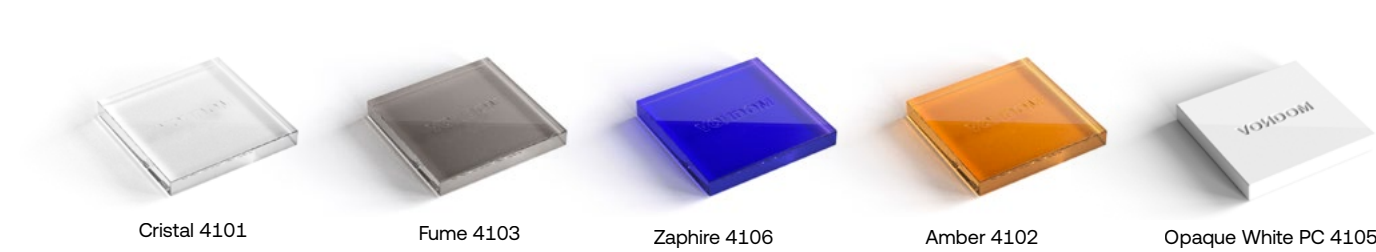

Ash Wood



Teak Wood



Table Tops

HPL Solid Core

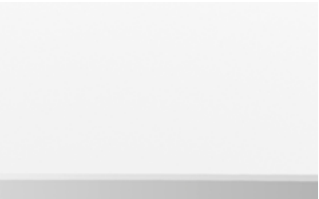

White 7000



Ecrú 7005



Tortora 7006



Smoked 7009



Cream 7007



Camel 7010



Clay 7012



Garnet 7002



Brown 7004



Green 7003



Ocean 7014

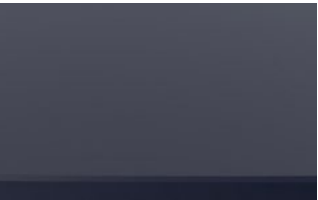

Blue 7001



Gray 7015



Anthracite 7008

Hpl Solid Core / Stone Finish



White 7101

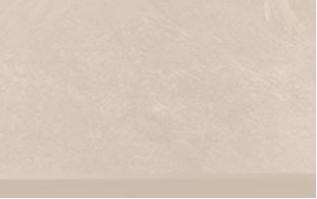

Cream 7107



Ecrú 7105

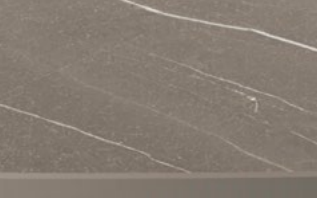

Tortora 7104

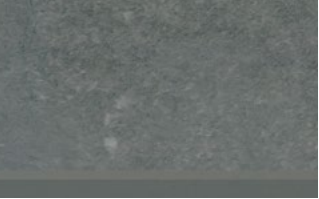

Green 7106



Gray 7102

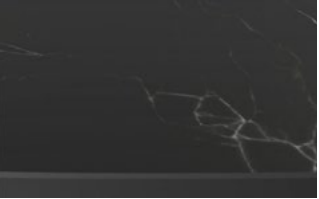

Black 7103

HPL Solid Core / Wood Finish



Oak 1 7301



Oak 2 7302



Walnut 7303

HPL Solid Core / Black Edge



White 7201



Ecrú 7202



Black 7203

Glass



Transparent 8000



White 8001



Brown 8003



Black 8002

Milos Concrete Table Top



Cream 9100

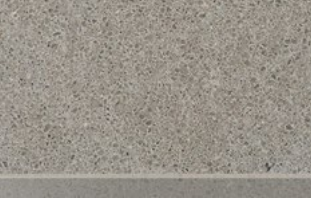

Tortora 9105

Outdoor Fabrics

Altea / Group 1A

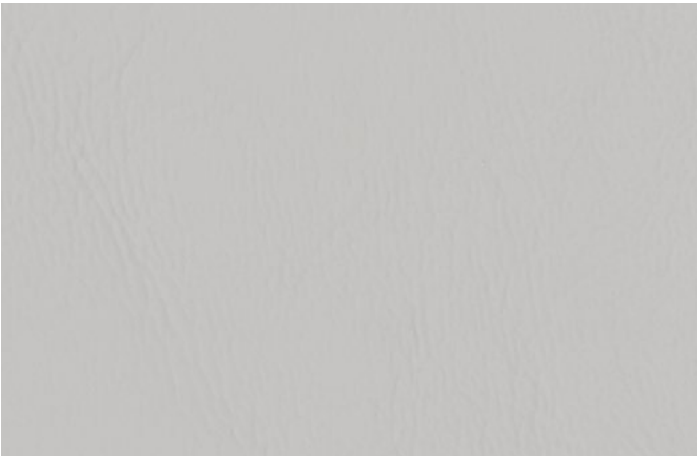

Tortora 1102

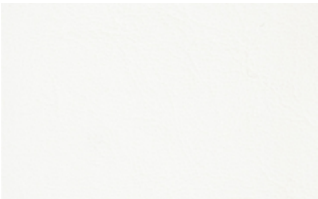

White 1100

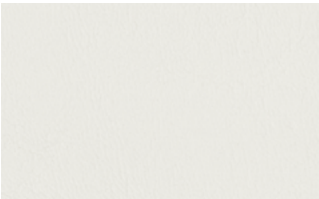

Ecu 1111

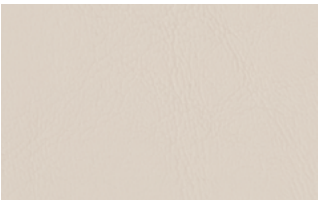

Cream 1103

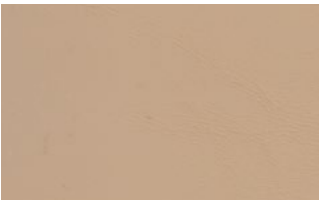

Camel 1120

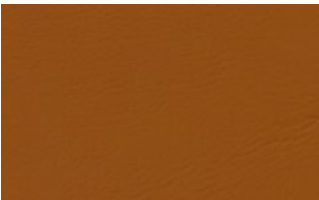

Clay 1122

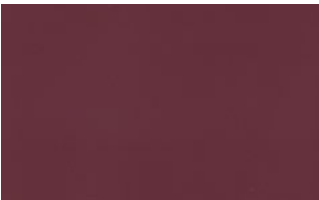

Garnet 1106

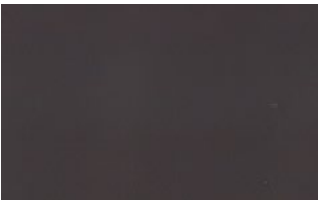

Brown 1104

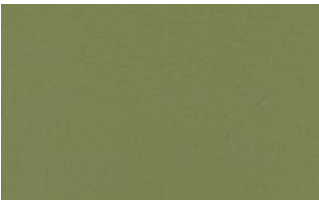

Jade 1125

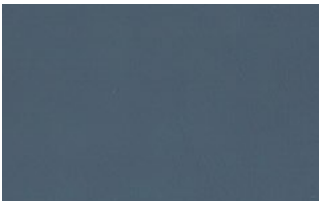

Ocean 1123



Blue 1114



Gray 1101



Anthracite 1124

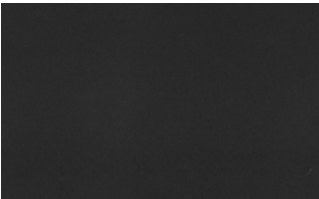

Black 1105

Arousa / Group 1B

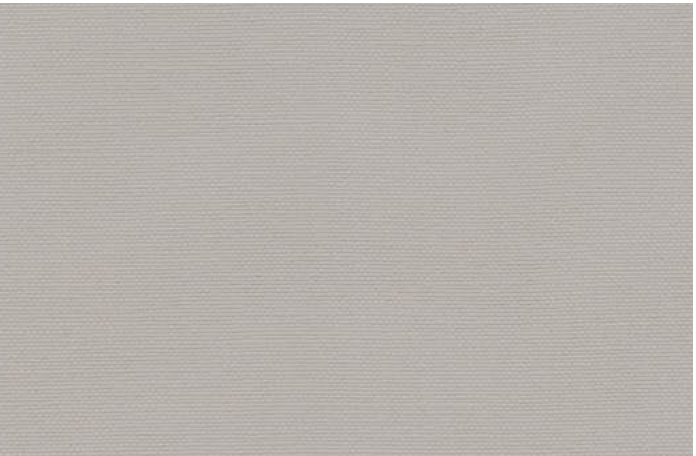

Ecu 1221



White 1219



Tortora 1209



Cream 1220



Camel 1230

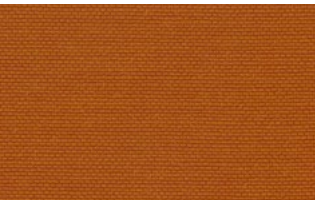

Clay 1231



Garnet 1223



Brown 1214



Jade 1235



Blue 1222



Gray 1208



Anthracite 1210

Outdoor Fabrics

Fisterra / Group 1C



Cream 10132



White 10130



Ecu 10131



Tortora 10135



Camel 10134



Mustard 10133



Peach 10146
Crevin Melon 1304



Clay 10137

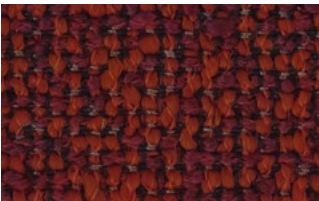

Garnet 10138



Brown 10136



Olive 10145



Jade 10139



Green 10140

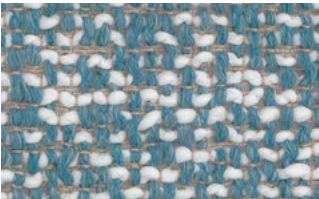

Ocean 10141



Blue 10142



Gray 10143



Anthracite 10144



Black 10147

Portonovo / Group 1A

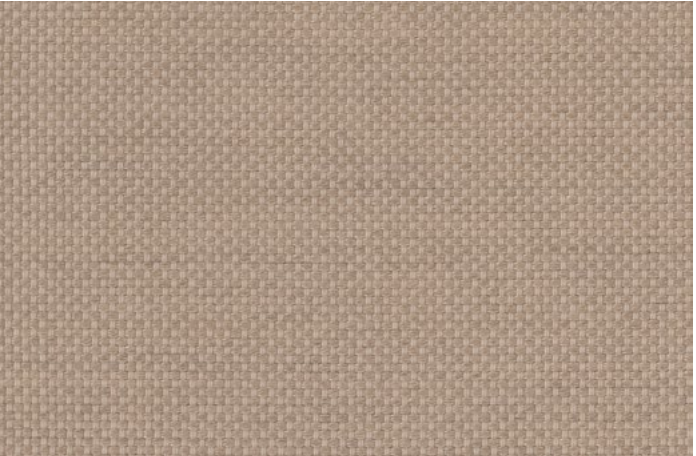

Camel 10154



Mustard 10155

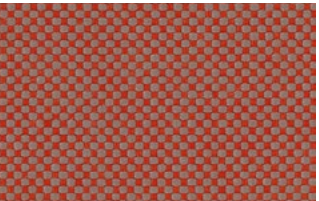

Clay 10156



Garnet 10157



Brown 10158

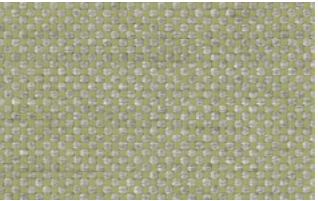

Jade 10159



Green 10160

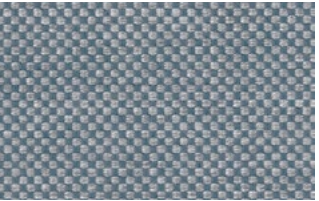

Ocean 10161



Blue 10162

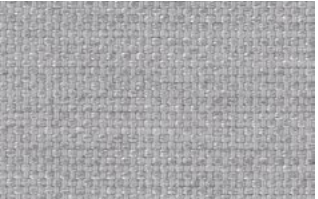

Gray 10163



Anthracite 10164



Black 10165

Outdoor Fabrics

Baiona / Group 1C



Cream 10103



White 10100



Ecru 10101



Tortora 10102



Camel 10104

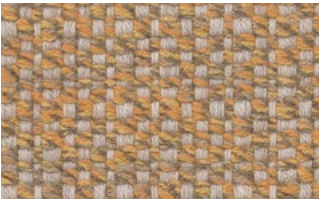

Mustard 10105



Clay 10106



Garnet 10107



Brown 10108



Jade 10109



Green 10110



Ocean 10111



Blue 10112



Gray 10113

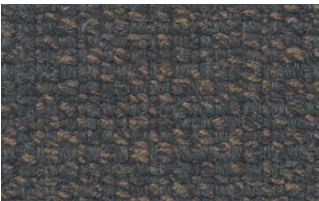

Black 10114

Calella / Group 1C



Cream 10123



White 10120



Ecru 10121



Tortora 10122

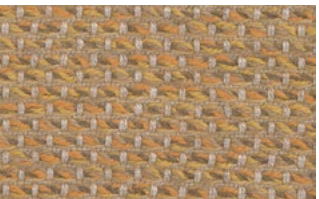

Mustard 10124



Clay 10125



Green 10126



Blue 10127



Gray 10128

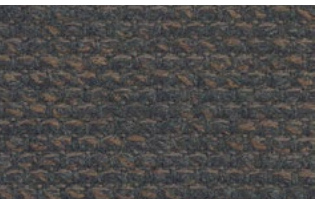

Anthracite 10129

Outdoor Fabrics

Getaria / Group 2

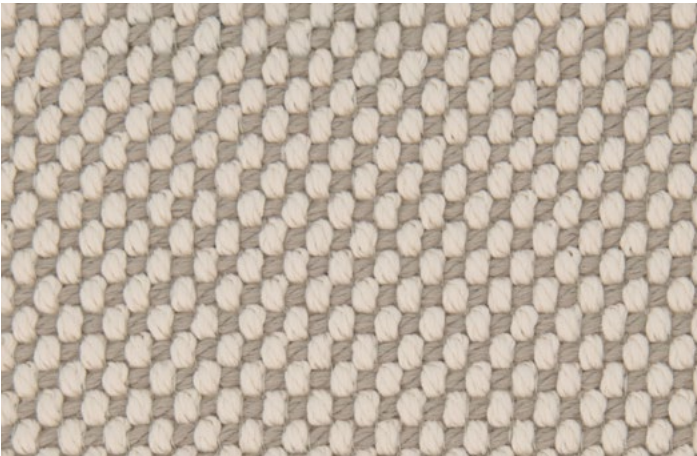

Camel 10033



White 10041

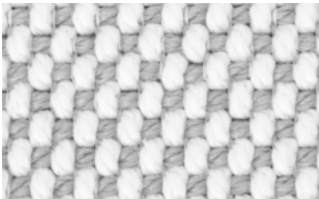

Iceberg 10037



Cream 10047



Tortora 10048



Terra 10039

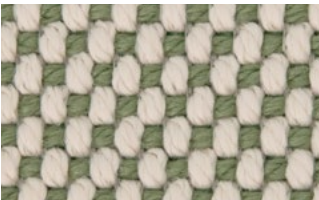

Oasis 10007



Dune 10009

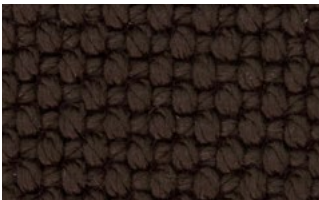

Brown 10050

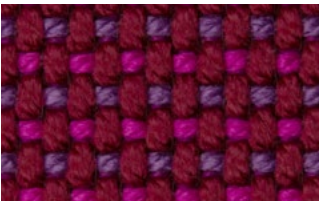

Aphrodite 10013

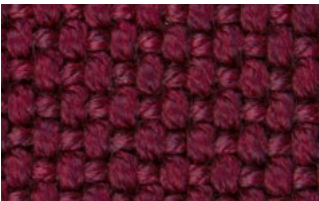

Garnet 10046

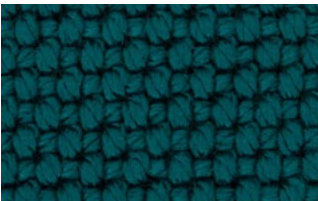

Green 10053



Emerald 10016



Niord 10015



Aquamarine 10003



Oversea 10002



Ocean 10023



Blue 10024



Gallant 10025

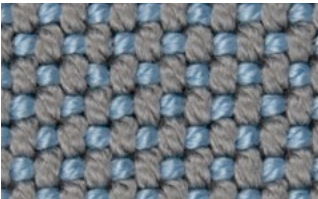

Pearl 10006



Moon 10040

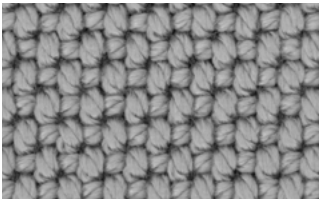

Gray 10042



Granite 10008



Anthracite 10043



Black 10044

Zumaia / Group 2



Cream 10201



White 10200



Garnet 10202



Green 10204



Blue 10203



Black 10205

Outdoor Fabrics

Suances / Group 2



Cream 10303



White 10300



Ecru 10301



Tortora 10302



Camel 10304



Peach 10316



Mustard 10305



Clay 10306



Garnet 10307



Brown 10308



Olive 10317



Jade 10309



Green 10310



Ocean 10311

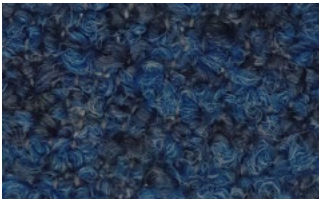

Blue 10312



Gray 10313



Anthracite 10314



Black 10315



Outdoor Fabrics

Roses / Group 3A

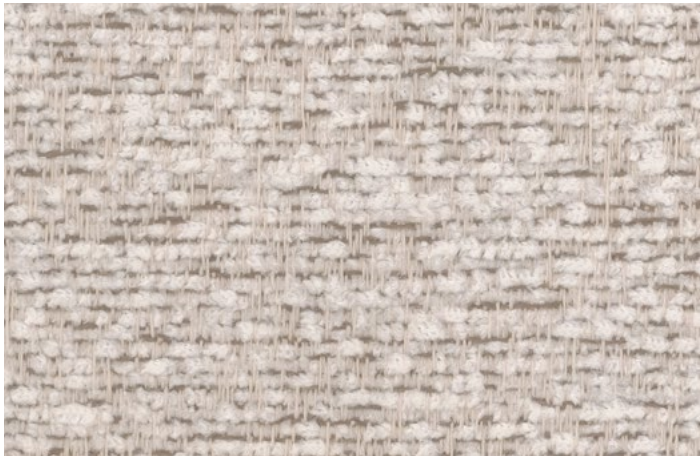

Tortora 10404



Cream 10400



Garnet 10402



Green 10403

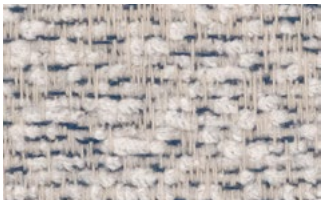

Blue 10405

Llanes / Group 3A



Crema 10180

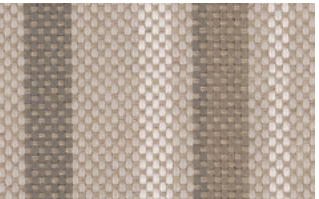

Tortora 10181



Gray 10182

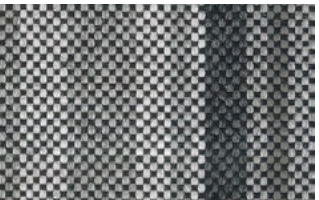

Anthracite 10183

Teguisse / Group 3B



Camel 10370



Ecru 10375



Clay 10371

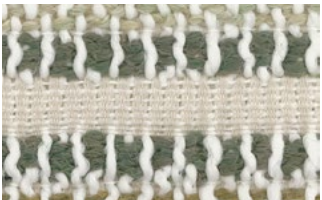

Green 10372



Blue 10373

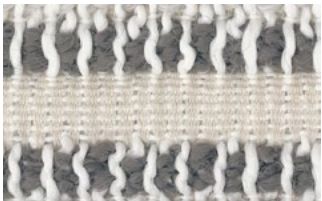

Gray 10374

Moraira / Group 3B



Camel 10360



Ecru 10365



Clay 10361



Green 10362



Blue 10363



Gray 10364

Products and Finishes

[illegible]



Technical information

EN | Technical Information

Finishes & Extras /Furniture

All our products are suitable for indoor and outdoor use.

Basic

Matte finish.

Lacquered

High gloss lacquered.

Two-Tone Lacquered

High gloss lacquered finish in two different colors. To avoid possible damage we do not recommend stacking the product.

Extras /Options

White LED

White internally lit unit with LED technology. Available only in matte ice white finish.

RGBW LED

Unit with internal lighting with RGBW LED technology and remote control unit for switching colors. Available only in matte ice white finish. Remote control included.

RGBW LED DMX

Unit with internal lighting with RGBW LED technology and remote control unit for switching colors. Also controlled by DMX-1024 (wireless), enabling communication between one or more products simultaneously via the DMX transmitter (not included). There are two options to choose from: Professional XLR DMX and Home WIFI DMX. Both options are available in various configurations:
1* DMX Wireless Standard Configuration.
2* DMX Wireless Customized Configuration.

With Battery

RGBW LED Battery

Unit with internal lighting with battery-powered RGBW LED technology. Includes charger and remote control for switching colors and charger. Available only in matte ice white finish.

RGBW LED DMX Battery

Unit with internal lighting with RGBW LED technology supplied by a battery (includes charger and remote control unit for switching colors). Also controlled by DMX-1024 (wireless), enabling communication between one or more products simultaneously via the DMX transmitter (not included). There are two options to choose from: Professional XLR DMX and Home WIFI DMX. Both options can have 2 different configurations:
1* DMX Wireless Standard Configuration.
2* DMX Wireless Customized Configuration.

Finishes & Extras /Pots & Planters

Pots and planters made out of a single walled polyethylene resin. Item suitable for outdoor use.

Simple

Matte finish.

Lacquered Simple

High gloss lacquered.

Basic

Matte finish.

The Ice matte finish can be illuminated.

Self-Watering System

This system provides the plant with water whenever the plant needs it, this mechanism has an indicator that alerts us when the plant needs to be watered. Available in matte and lacquered finishes only for indoor use. Not recommended for outdoors. Due to the drainage, the indicator will not work properly.

Lacquered

High gloss lacquered.

This self-watering system is included in the basic finish collections.

Extras /Options

White LED

White internally lit unit with LED technology. Available only in matte ice white finish.

RGBW LED

Unit with internal lighting with RGBW LED technology and remote control unit for switching colors. Available only in matte ice white finish. Remote control included.

RGBW LED DMX

Unit with internal lighting with RGBW LED technology and remote control unit for switching colors. Also controlled by DMX-1024 (wireless), enabling communication between one or more products simultaneously via the DMX transmitter (not included). There are two options to choose from: Professional XLR DMX and Home WIFI DMX. Both options are available in various configurations:
1* DMX Wireless Standard Configuration.
2* DMX Wireless Customized Configuration.

With Battery

RGBW LED Battery

Unit with internal lighting with battery-powered RGBW LED technology. Includes charger and remote control for switching colors and charger. Available only in matte ice white finish.

RGBW LED DMX Battery

Unit with internal lighting with RGBW LED technology supplied by a battery (includes charger and remote control unit for switching colors). Also controlled by DMX-1024 (wireless), enabling communication between one or more products simultaneously via the DMX transmitter (not included). There are two options to choose from: Professional XLR DMX and Home WIFI DMX. (Remote control included). Both options can have 2 different configurations:
1* DMX Wireless Standard Configuration.
2* DMX Wireless Customized Configuration.

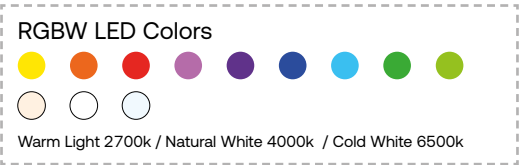

Bluetooth Sound System ✧

Connect your smartphone or tablet via Bluetooth to the built in speakers.

- Sound systems 200W Dual component.
- Bluetooth Ready v.4.0.
- Input: AUX Jack 3,5 mm.
- USB Charger for portable gadget - Output 5V= 1500mA

Lightining

Power Supply

LED White

- Simple color LEDs 4500 K
- 720 - 2800 LM Max. (Models subject to availability)
- 12 - 72 W Max. (Models subject o availability)
- Power supply: Mean Well / Class 2 / IN: 100-240V AC / 50-60Hz
- IEE: Class A
- IP65 / applicable for wet areas.
- Ta: 40°C
- 4-5 m. white cable Ho5RN-F 2G1 mm2 + Plug (EU - AUS - UK)
- 4-5 m. white cable SJTW - 2 x AWG18 + Plug (USA)
- CE / RoHS / UL



Nano LED White

- Simple color LEDs 4500 K
- 40 LM
- 1.4 W Max.
- Wall Power supply: IN: 100-240V AC / 50-60Hz
- IEE: Class A
- IP20 / indoor use only
- Ta: 35°C
- 2 Meters transparent cable with hand switch + EU Plug
- CE / RoHS

RGBW LED

- Multicolor LEDs RGBW
- Controller RF433 Mhz / 10-15 meters range
- 450 - 1100 LM Max. (Models subject to availability)
- 16 - 72 W Max. (Models subject to availability)
- Power supply: Mean Well / Class 2 / IN: 100-240V AC / 50-60Hz
- IEE: Class A
- IP65 / applicable for wet areas.
- Ta: 40°C
- 4-5 m. white cable Ho5RN-F 2G1 mm2 + Plug (EU - AUS - UK)
- 4-5 m. white cable SJTW - 2 x AWG18 + Plug (USA)
- CE / RoHS / UL



RGBW LED DMX

- Multicolor LEDs RGBW
- Controller RF433 Mhz / 10-15 meters range
- DMX 1024 decoder / 2.4Ghz wireless signal/ compatible with IOS or Android & Professional Installations.
- DMX 1024 decoder / 2.4 Ghz wireless signal.
- Home WiFi DMX wireless controller, compatible with IOS and Android (not included)
- Professional DMX wireless controller, connector XLR (not included)
- 450 - 1100 LM Max. (Models subject to availability)
- 12 - 72 W Max. (Models subject to availability)
- Power supply: Mean Well / Class 2 / IN: 100-240V AC / 50-60Hz
- IEE: Class A
- IP65 / applicable for wet areas.
- Ta: 40°C
- 4-5 m. white cable Ho5RN-F 2G1 mm2 + Plug (EU - AUS - UK)
- 4-5 m. white cable SJTW - 2 x AWG18 + Plug (USA)
- CE / RoHS / UL



Battery

Battery RGBW LED

- Multicolor LEDs RGBW
- Controller RF433 Mhz / 10-15 meters range
- 450 - 1100 LM Max. (depending on the model)
- 12 - 72 W Max. (depending on the model)
- Li-ion Battery 5.2 19 Ah (depending on the model) 12V / 6-8 h autonomy / Load 5h - 500 cycles
- Charger: 1,5A - 4A (depending on the model) IN: 100-240V AC / 50-60Hz
- IEE: Class A / CE / RoHS / IP65 (Suitable for wet areas)
- Ta: 40°C

Battery RGBW LED DMX

- Multicolor LEDs RGBW
- Controller RF433 Mhz / 10-15 meters range
- DMX 1024 decoder / 2.4 Ghz wireless signal.
- Home WiFi DMX wireless controller, compatible with IOS and Android (not included)
- Professional DMX wireless controller, connector XLR (not included)
- Li-ion Battery 5.2 - 19 Ah (depending on the model) 12V / 6-8 h autonomy / Load 5h - 500 cycles
- Charger: 1,5A - 4A (depending on the model) IN: 100-240V AC / 50-60Hz
- 1100 LM Max. (Models subject to availability)
- 12 - 72 W Max. (Models subject to availability)
- IEE: Class A / CE / RoHS / IP65 (Suitable for wet areas)
- Ta: 40°C

Battery Nano LED RGBW

- Multicolor LEDs
- Controller RF433 Mhz / 10-15 meters range
- 40 - 100 LM Max.
- 1.5 W Max.
- Li-ion Battery 2 Ah / 5V / 6-8 h autonomy / Load 5h / IN: 100-240V AC / 50-60Hz
- IEE: Class A / CE / RoHS / IP65 (Suitable for wet areas)
- Ta: 40°C

Led White /Table Lamps

- Single LED Warm White 2700kº
- ON/OFF & Dimmer tactile
- 0.8W (Battery) - 3.3 W Max. (Power supply).
- Li-ion Battery 3000 mA 4.2V / 12 h autonomy / Load 4h - 500 cycles
- USB Charger 5v DC 1A / IN: 100-240V AC / 50-60Hz
- Ta: 40°C
- IEE: Class A++ / IP54 / CE

RGBW LED /Table Lamps

- 5 LEDs Colors. (Blue / Fucsia / Amber / Turquoise / Warm White 2700kº)
- ON/OFF & Dimmer tactile
- 0.8W (Battery) - 3.3 W Max. (Power supply).
- Li-ion Battery 3000 mA 4.2V / 12 h autonomy / Load 4h - 500 cycles
- USB Charger 5v DC 1A / IN: 100-240V AC / 50-60Hz
- Ta: 40°C
- IEE: Class A+ / IP54 / CE

RGBW LED DMX /Table Lamps

- 5 LEDs Colors. (Blue / Fucsia / Amber / Turquoise / Warm White 2700kº)
- ON/OFF & Dimmer tactile
- DMX 1024 decoder / 2.4 Ghz wireless signal.
- Home WiFi DMX wireless controller, compatible with IOS and Android (not included)
- Professional DMX wireless controller, connector XLR (not included)
- 0.8W (Battery) - 3.3 W Max. (Power supply).
- Li-ion Battery 3000 mA 4.2V / 12 h autonomy / Load 4h - 500 cycles
- USB Charger 5v DC 1A / IN: 100-240V AC / 50-60Hz
- Ta: 40°C
- IEE: Class A+ / IP54 / CE



EN | Technical Information

Material /Features

Polypropylene

- Material: Polypropylene resin with glass fiber , UV stabilizer.
- Process: injection moulding.
- Shock resistant.
- Light weight.
- 100% recyclable.

Polyethylene

- Material: Resin. Linear low-density poethylene. UL94 HB.
- Process: Rotational Moulding.
- Resistant to UVl. Fattore UV8, equivalent to 8.000 hours of Florida sunlight.
- Resistant to extreme temperatures (-60°C to + 80°C) / (-76°F to 176°F)
- Shock Resistant.
- Light weight
- The planters are easily drilled to make draining holes.
- Recyclable 100%.

Polycarbonate

- Material: Polycarbonate resin. Low viscosity, high strength.
- Process: Injection Moulding.
- Shock Resistant.
- Light weight
- Recyclable 100%.

Aluminium (table base)

- Material: AISI12 (EN AC-44100).
- Process: Cast aluminum.
- Shock Resistant.
- Recyclable 100%.
- Powder coated cast aluminum.

Aluminum (profile)

- Material: 6060 (AlMgSi,3.3206,A96060).
- Process: Aluminum extrusion.
- Shock Resistant.
- Recyclable 100%.
- Lacquered.

Teak Wood

- Premium Indonesian teak is durable and exceptionally resistant to the elements
- Natural Teak weathers to a soft, silver-grey patina over time due to the effects of sun and moisture
- Please check the web for maintenance and care of teak

Weathered Teak Wood

- Premium Indonesian teak is durable and exceptionally resistant to the elements
- Weathered Teak's hand-applied, wire-brush finish offers an already weathered look
- Please check the web for maintenance and care of teak

Padded Foam

Polyurethane foam is suitable for outdoor use and in areas with high humidity. Perfectly waterproof, high drying capacity, comfortable and easily cleaned.

Properties	Unit	Value	Specifications
Composition	-	100% Polyester	-
Maximum temperature	°C	110.0	±1.0
Manufacturing process	Dry carded and ternal drying		
Recyclability	100%, without additives or binding agents		

Other caracterics:

- It does not absorb or retain moisture.
- It is not affected by mould, insects or rodents.
- It does not cause irritation to the skin or the mucous membranes.

Polyurethane Foam (Upholstered Furniture)

Furniture made produced with Polyurethane foam injected. The foam has high resilience and durability. The flex-ible Polyurethane foam is covered with a elastic cellular net that keeps the original product's shape after its use. Prevents fungal and bacterial growth.

Mechanical properties.

- Tensile strength resistance: between 3 & 10 (Kp/cm2)
- Compression resistance: between 1,5 & 9 (Kp/cm2)
- Shear strength resistance: between 1 & 5 (Kp/cm2)
- Modulus of elasticity: between 40 & 200 (Kp/cm2)

Table Tops /Features

DEKTON®

Ceramic surface with high resistance, suitable for indoor and outdoor use.

				Kelya	Entzo	Danae
Flexural tensile strength or modulus of rupture	UNE EN ISO 10545-4	Average flexural resistance	N/mm2	46	45	55
		Average break load	N	2548	2313	2356
		Average break strength	N	14966	13559	13818
Water absorption, apparent porosity, density	UNE EN ISO 10545-3	Water absroption by boiling	%	0	0,1	0,1
		Water absortion by vacuum	%	0,1	0,1	0,1
		Open porosity	%	0,2	0,2	0,2
		Aparent relative density	g/cm3	2,51	2,61	2,53
		Aparent density	g/cm3	2,50	2,61	2,52
Resistance to deep abrasion	UNE EN ISO 10545-6	Wear volume	mm3	125	106	115
Impact resistance	UNE EN ISO 10545-5	Coefficient of restitution (COR)	-	0,85	0,85	0,85
Determination of linear thermal expansion	UNE EN ISO 10545-8	Expansion 30-100°C	°C-1	6,5 · 10-6	5,1 · 10-6	6,3 · 10-6
Thermal shock resistance	UNE EN ISO 10545-9	Damage	-	ULA (no damage)	ULA (no damage)	ULA (no damage)
Moisture expansion	UNE EN ISO 10545-10	Expansion max	mm/m	0,1	0,1	0,1
		Expansion mid	mm/m	0,0	0,0	0,0
Frost resistance	UNE EN ISO 10545-12	Damage	-	ULA (no damage)	ULA (no damage)	ULA (no damage)

HPL/Solid Core

HPL Tabletops for Mari-sol, Faz and Delta table bases thickness is 10mm ± 0,55.















































Thickness	ISO 4586 ½	mm	13 ± 0,55	
Density	ISO 1183	Kg/m3	1400 - 1500	
Absorción de agua	ISO 4586 ½	%	Weight	2,0 max.
			Thickness	2,0 max.
Estabilidad dimensional a altas temperaturas	ISO 4586 ½	%	Long.	0,25 max.
			Trans.	0,55 max.
Hardness	ASTM D 785	HR E	97 ca	
Resistencia a la flexión	ISO 178	MPa MPa	Long.	145 min
			Trans	135 min

Glass

Security tempered glass. Thickness: 10 mm.

Technical Features	Units	Value
Resistant to soft body impact		2(B)2
Resistance against suddne temperature changes	K	40
Resistant to wind, snow and large weight	mm	10
Sound insulation	dB	34 (-1,-3)
Thermal Properties		
Thermal Transmittance (value U)	W/(m2,K)	5.6
Light Transmission tV		0.53
Light Reflecion pV		0.06/0.06
Solar Transmission tE		0.52
Solar Reflection pE		0.06/0.06

Fabrics /Features

Fabric	Weight Peso	Flame Resistance	Resistance	Color Fastness	Composition	Maintenance	Symbols
Nautical. Soft acrylic outdoor fabric with leath-er-like texture.	657 gr/m2	EN 1021 1-2 DIN 4102 B2 BS 5852 DIN 53438/T2 CAL TB 117	>100.000 cycles	XENOTEST DIN 54004/ NTC 1479 ASTM D-4329/ CFFA-2 c2	Vinyl Coating, 100% Polyester Backing	Clean using a cotton cloth with neutral soap 1/9 water solution. Rub dry with a clean cloth and let dry.	    
Silvertex. Soft-shiny acrylic outdoor fabric.	685 gr/m2	EN 1021 1-2 DIN 4102 B2 NF P 92-503 / M2 UNE 23.727-90 IR/ M2 IMO MSC.307 CAL TB 117	>300.000 cycles	>7 - DIN 54004 NTC 1479 (UV outdoor) 4 - ISO 105B04	Vinyl Coating, 100% Polyester Backing	Clean using a cotton cloth with neutral soap 1/9 water solution. Rub dry with a clean cloth and let dry.	    
Savane. An irregular weave reveals its textural beauty. Suited naturally to all outdoor furnitures.	400 gr/m2	CAL TB 117 NFPA 260 UFAC - Class I	50.000 cycles	(UV indoor) 8/8 - ISO 105B02 (UV outdoor) 4-5 - ISO 105B04	100% Acrylic	Clean using a cotton cloth with 1/5 household bleach solution. Remove all bleach residues with water. Rub dry with a clean cloth and let dry.	 
Dralon. Basic acrylic outdoor fiber for contract products' cushions.	185 gr/m2	BS5852 0/1 UNE 1021 1 BS7176 Low hazard	25.000 cycles	(UV indoor) 6-7/8 - ISO 105B02 (water) 5 - ISO 105E03/02/01	100% Acrylic	Clean using a cotton cloth with neutral soap solution. Rub dry with a clean cloth and let dry.	
Crevin. Upholstery fabric with a medium size and elegant weave. 40% made with recycled PET.	520 gr/m2	EN 1021 1 BS5852 0/1 CAL TB 117 NFPA 260	60.000 cycles	(water) 4-5 - ISO 105E03/02/01 (UV outdoor) >6 - ISO 105B04	40% Recycled PET 60% PP	Clean using a cotton cloth with 1/5 household bleach solution. Remove all bleach residues with water. Rub dry with a clean cloth and let dry.	
Heritage. Made using 50% of recycled plastics.	335 gr/m2	BS5852 0/1 UNE 1021 1 BS7176 Low hazard	25.000 cycles	(UV indoor) 7-8/8 - ISO 105B02 (UV outdoor) 5/5 - ISO 105B04	50% Recycled acryl-ic, 47% Sunbrella acrylic, 3% PE	Clean using a cotton cloth with neutral soap solution. Rub dry with a clean cloth and let dry.	
Velum. Lightweight and semi-transparent fabrics for curtains. .	165 gr/m2	-	-	(UV indoor) 8/8 - ISO 105B02 (UV outdoor) 4-5 - ISO 105B04	100% Acrylic	Clean using a cotton cloth with 1/5 household bleach solution. Remove all bleach residues with water. Rub dry and let dry.	 
Batyline. breathable acrylic mesh used on sun loungers and sunroofs.	500 gr/m2	EN 1021 1-2 EN 13501 - 1 DIN 4102 B1 NFP 92-507 CAL TB 117 IMO MSC 307	>120.000 cycles	4/5 ASTM G154	Polyester fibre protected with PVC coating.	Wash the mesh with a mild liquid deter-gent and fresh water, using a soft bristle brush. Batyline mesh has anti-fungal treatment where the moist will have no effect on it.	    
Cico. Cozy fabric with an elegant look and soft touch.	423 gr/m2	BS5852 0/1	25.000 cycles	(UV indoor) 7/8 - ISO 105B02 (UV outdoor) 4/5 - ISO 105B04	100% Polypropylene	Clean using a cotton cloth with neutral soap solution. Rub dry with a clean cloth and let dry.	    
Siesta. Cozy fabric with an elegant look and soft touch.	500 gr/m2	TB117-2013 UNE 1021 1	60.000 cycles	-	100% Polypropylene	Clean using a cotton cloth with neutral soap solution. Rub dry with a clean cloth and let dry.	    
Acapulco. Cozy fabric with an elegant look and soft touch.	500 gr/m2	TB117-2013 UNE 1021 1	>30.000 cycles	-	100% Polypropylene	Clean using a cotton cloth with neutral soap solution. Rub dry with a clean cloth and let dry.	    
Ikon 36. Cozy fabric with an elegant look and soft touch.	650 gr/m2	TB117-2013 UNE 1021 1	30.000 cycles	-	100% Polypropylene	Clean using a cotton cloth with neutral soap solution. Rub dry with a clean cloth and let dry.	    
Krollet. Elegant fabric with a pleasant touch and great comfort.	985 gr/ml	-	40.000 cycles		94% PP + 6 % PC S.D.		
Varm. Cozy fabric with a pleasant touch and great comfort.	850 gr/m2	cigarette test: BS5852 part 1:(1990)	60.000 cycles	Factor 7UV UNI EN ISO 20105-B02	100% Polypropylene		
Hygge. Cozy fabric with a pleasant touch and great comfort.	910 gr/m2	cigarette test: BS5852 part 1:(1990)	60.000 cycles	Factor 7UV UNI EN ISO 20105-B02	100% Polypropylene		
Glad. Premium fabric with a wide range of colours	975 gr/m2	cigarette test: BS5852 part 1:(1990)	30.000 cycles	Factor 7UV UNI EN ISO 20105-B02	100% Polypropylene	The whashing podwer should not contain oxidizing agents o brighten-ing agents. In case of dropped liquid or water on the fbirc remove all spills immediately but not the rub. Gently blot liquid spills with a clean dry cloth	    

EN | Technical Information

DMX Wireless

DMX 512 (Digital Multiplex) is a mechanism used for the electronic control of entertainment lighting, enabling communication between the control-table, our own lights and light sources. You can create customized and special environments. This allowed to control every Vondom product independently or in groups.

There are 2 different DMX Wireless, depending on our customer needs:

DMX Wireless Professional XLR Pack

Vondom DMX Wireless Professional XLR you can control all LED RGBW VONDOM pieces from your Mix Tables, PC+software, Domotic panels, etc.

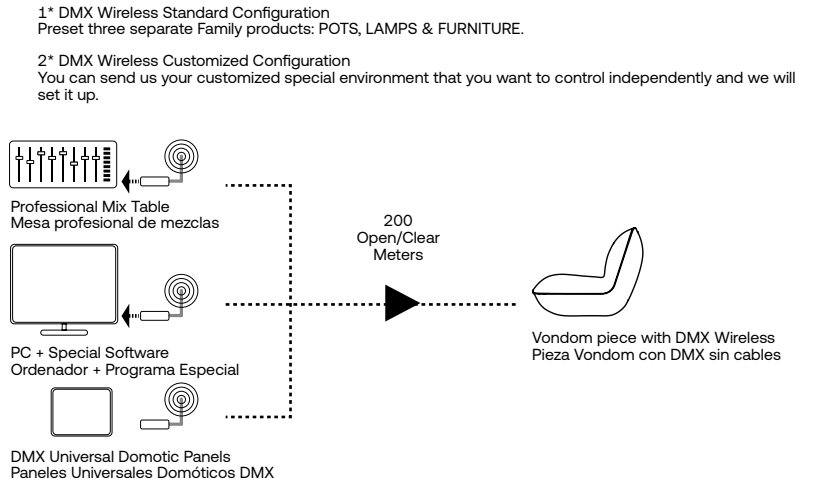

2* Example of DMX Wireless Professional Customized Configuration

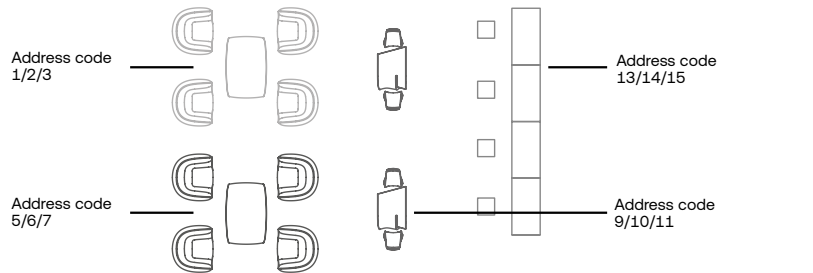

DMX IS FUN!

DMX Wireless Home Wifi Pack

Vondom DMX Wireless Home Wi-Fi Pack is a WI-FI access point to control all LED RGBW VONDOM items with your IOS or Android devices.

- 1* DMX Wireless Standard Configuration
Preset three separate Family products: PLANTERS, LAMPS & FURNITURE.
- 2* DMX Wireless Customized Configuration
You can send us your customized requirements in order to control individually each item/group and we will set it up. (Max. 8 rooms).

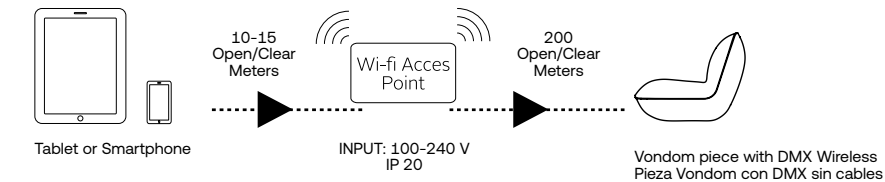

2* Example of DMX Wireless Home Customized Configuration

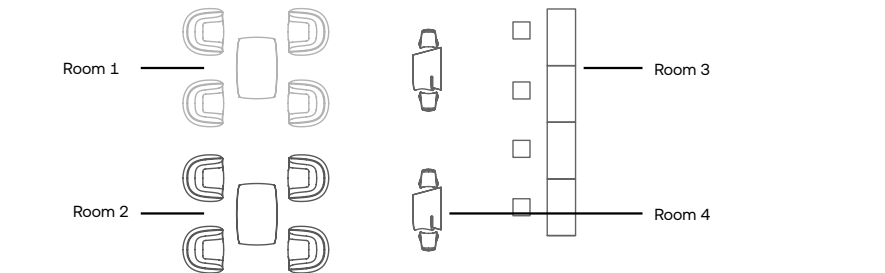

Maintenance & Safety / General

Our productions are manufactured according to ISO 9001:2008 quality and ISO 14001:2004 environmental quality, by using high quality materials we guarantee long life of our products.

In order to provide a durable and safe use to the product, please follow the following recommendations:

- Continuous exposure to the sun (especially with the dark colors) can cause burning injuries by direct contact with your skin. To avoid this, please check the temperature of the furniture in case of long-term exposure to the sun.
- Place the item on a flat surface to avoid uncontrolLED movements.
- Keep the item far from excessive heat sources.
- The product is not a toy. To avoid accidents, do not to allow children to play with it.
- Keep furniture away dust to keep it clean, if cleaning is be required we recommended the use of pressure washers, such as KARCHER'S and/or domestic degreasing cleaner periodically. Never use abrasive or corrosive products.
- To preserve the product, we recommend the usage of VONDOM cover for every item.
- In the case of lacquered products, we recommended car wax every 2 or 3 months, as it will avoid the appearance of possible scratches.
- Outdoor cushions are available only some models. We recommended you clean them periodically with a cloth and basic soap and water.
- Clean the stainless steel parts with appropriate products.
- When changing bulbs, please make sure the cord is not connected to the main power.
- If cords suffer any damage, they must be changed exclusively by the manufacturer or by a professional.
- If the RGBW LED stops working, please do not handle it. Contact the manufacturer or your distributor immediately.



Cleaning / General

Vondom Outdoor Furniture cleans easily and stays impeccable.

Steps for clean outdoor furniture:

1. Spray the degreaser over the dirty surface.
 2. Rub it with a damp cloth.
 3. Rinse with abundant water with pressure washer.
 4. Dry it outside and enjoy our products.
- Cautions! Don't use pressure washer for cushions and lacquered finish items.

We hope you enjoy our products. If you need any further information, please contact our CUSTOMER SERVICE department by calling **+34 96 239 84 86** or sending us an e-mail to **info@vondom.com**.

Remote Control Instructions

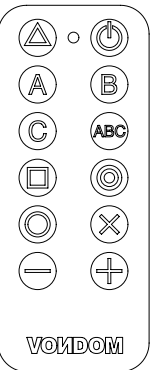

- △ Repeat last order (Re-send order)
- ⏻ ON / OFF
- A/B/C Groups (A = Furniture and furnishings / B = Planters & Pots / C = Lamps) can be customized, 3 maximum items.
- ABC Controls all groups simultaneously
- Automatic color change
- Memory Buttom (for programming custom colors) (consult "advanced functions")
- Programmed colors
- × Warm White 2700K / Natural White 4000k / Cool White 6500k
- +/- More / less (speed or intensity)

- Remote Control Battery: CR2032
- RF Controller: 433 Mhz / 10-15 meters (30-45 feet) range
- IP20 / indoor use only.

Key Icons



Please avoid direct exposure to sun and rain.

ES | Información Técnica

Acabados y Extras /Mobiliario

Simple

Acabado mate.

Lacado

Acabado lacado brillo.

Bicolor Lacado

Acabado lacado brillo en dos colores diferentes. Para evitar posibles daños no se recomienda apilar el producto.

Extras /Opciones

Led Blanco

Mobiliario con iluminación de color blanco mediante tecnología LED. Solo disponible en acabado hielo mate.

RGBW Led

Mobiliario con iluminación interior mediante tecnología LED RGBW y mando a distancia para cambiar de color. Solo disponible en acabado hielo mate.

RGBW Led DMX

Mobiliario con iluminación interior mediante tecnología LED RGBW y mando a distancia para cambiar de color. Controlado también por DMX-1024 (wireless), permitiendo la comunicación entre uno o multiples productos simultaneamente mediante el transmisor DMX (no incluido). Hay dos opciones para seleccionar. Professional XLR DMX y Home WIFI DMX.

- 1* DMX Wireless configuración estandar.
- 2* DMX Wireless configuración personalizable según el cliente.

Con Batería

RGBW Led Battery

Mobiliario con iluminación interior mediante tecnología LED RGBW, alimentado por una batería. Se incluye mando a distancia para cambiar de color y cargador. Solo disponible en acabado hielo mate.

RGBW Led DMX Battery

Mobiliario con iluminación interior mediante tecnología LED RGBW, alimentado por una batería (incluye cargador y mando a distancia para cambio de color). Controlado por DMX-1024 (wireless), permitiendo la comunicación entre uno o multiples productos simultaneamente mediante el transmisor DMX (no incluido). Hay dos opciones para seleccionar: Professional XLR DMX y Home WIFI DMX.

Ambas opciones disponen de varias configuraciones:

- 1* DMX Wireless configuración estandar.
- 2* DMX Wireless configuración personalizable según el cliente.

Acabados y Extras /Nanos

Producto de dimensiones reducidas fabricado en resina de polietileno, con doble pared. Producto apto para exterior e interior.

Nano Basic

Acabado mate.

Nano Lacado

Acabado lacado brillo.

Extras /Opciones

Nano Led Blanco

Producto de dimensiones reducidas color hielo con iluminación LED de color blanco. Sólo para interiores.

Nano Led RGBW Con Batería (Chrismy)

Producto de dimensiones reducidas color hielo con iluminación mediante tecnología Led RGBW. Solo para interiores. Cargador y batería incluidos. (Incluye mando para cambiar de color).

Acabados y Extras /Maceteros y Jardineras

Simple

Acabado mate.

Simple Lacada

Acabado lacado brillo.

Basic

Macetero acabado mate.

Autorriego

Macetero acabado mate con sistema de autorriego.

Lacado

Macetero acabado lacado brillo con sistema de autorriego.

Extras /Opciones

Led Blanco

Maceta con sistema de autorriego con iluminación interior de color blanco mediante tecnología LED. Solo disponible en acabado hielo mate.

RGBW Led

Maceta con sistema de autorriego, que incluye iluminación interior mediante tecnología LED RGBW y mando a distancia para cambiar de color. Solo disponible en acabado hielo mate.

RGBW Led DMX

Maceta con sistema de autorriego, que incluye iluminación interior mediante tecnología LED RGBW y mando a distancia para cambiar de color. Controlado por DMX-1024 (wireless), permitiendo la comunicación entre uno o multiples productos simultaneamente mediante el transmisor DMX (no incluido). Hay dos opciones para seleccionar. Professional XLR DMX y Home WIFI DMX. Ambas opciones disponen de varias configuraciones:

- 1* DMX Wireless configuración estandar.
- 2* DMX Wireless configuración personalizable según el cliente.

Con Batería

RGBW Led Battery

Maceta con sistema autorriego, que incluye iluminación interior mediante tecnología LED RGBW, alimentado por una batería. Se incluye mando a distancia para cambiar de color y cargador. Solo disponible en acabado hielo mate.

RGBW Led Dmx Battery

Maceta con sistema autorriego, que incluye iluminación interior mediante tecnología LED RGBW, alimentado por una batería (incluye cargador y mando a distancia para cambio de color). Controlado por DMX-1024 (wireless), permitiendo la comunicación entre uno o multiples productos simultaneamente mediante el transmisor DMX (no incluido). Hay dos opciones para seleccionar: Professional XLR DMX y Home WIFI DMX.

Ambas opciones disponen de varias configuraciones:

- 1* DMX Wireless configuración estandar.
- 2* DMX Wireless configuración personalizable según el cliente.



Bluetooth Sound System ✱

Conecta tu smartphone o tablet a los altavoces integrados en el mobiliario Vondom por Bluetooth.

- Sound systems 200W Dual component.
- Bluetooth Ready v. 4.0.
- Entrada: AUX Jack 3,5 mm.
- USB de carga para cualquier dispositivo portátil
- Salida 5V= 1500mA

Iluminación /Información técnica

Fuente de Alimentación

Led Blanco

- Color simple LEDs 4500 K
- 720 - 2800 LM Máx. (según modelos)
- 12 - 72 W Máx. (según modelos)
- Fuente de alimentación: Mean Well / Class 2 / IN: 100 - 240V AC / 50 - 60Hz
- IEE: Class A
- IP65 / aplicable para zonas húmedas
- Ta: 40°C
- 4-5 m. de cable Blanco Ho5RN-F 2G1 mm2 + Clavija (EU - AUS - UK) Ⓢ Ⓡ Ⓣ
- 4-5 m. de cable Blanco SJTW - 2 x AWG18 + Clavija (USA) Ⓢ Ⓡ
- CE / RoHS / UL



Nano Led Blanco

- Color simple LEDs 4500 K
- 40 LM
- 1.4 W Máx.
- Fuente de alimentación de pared: IN: 100-240V AC / 50-60Hz
- IEE: Clase A
- IP20 / Aplicable para interiores
- 2 m. de cable Transparente con interruptor de mano + Clavija EU Ⓢ Ⓡ
- Ta: 35°C
- CE / RoHS

Led RGBW

- Multicolor LEDs RGBW
- Controlador RF433 Mhz / 10-15 metros de alcance
- 450 - 1100 LM Máx. (según modelos)
- 12 - 72 W Máx. (según modelos)
- Fuente de alimentación: Mean Well / Class 2 / IN: 100-240V AC / 50-60Hz
- IEE: Clase A
- IP65 / Aplicable para zonas húmedas
- Ta: 40°C
- 4-5 m. de cable Blanco Ho5RN-F 2G1 mm2 + Clavija (EU - AUS - UK) Ⓢ Ⓡ Ⓣ
- 4-5 m. de cable Blanco SJTW - 2 x AWG18 + Clavija (USA) Ⓢ Ⓡ
- CE / RoHS / UL



Led RGBW DMX

- Multicolor LEDs RGBW
- Controlador RF433 Mhz / 10-15 metros de alcance
- Decodificador DMX 1024 / Señal sin cables 2.4 Ghz
- Controlador Home WiFi DMX Sin Cables, compatible con IOS y Android (no incluido)
- Controlador Profesional DMX Sin Cables, conector XLR (no incluido)
- 450 - 1100 LM Máx. (según modelos)
- 12 - 72 W Máx. (según modelos)
- Fuente de alimentación: Mean Well / Class 2 / IN: 100-240V AC / 50-60Hz
- IEE: Clase A
- IP65 / Aplicable para zonas húmedas
- Ta: 40°C
- 4-5 m. de cable Blanco Ho5RN-F 2G1 mm2 + Clavija (EU - AUS - UK) Ⓢ Ⓡ Ⓣ
- 4-5 m. de cable Blanco SJTW - 2 x AWG18 + Clavija (USA) Ⓢ Ⓡ
- CE / RoHS / UL



Con Batería

Led RGBW Batería

- Multicolor LEDs RGBW
- Controlador RF433 Mhz / 10-15 metros de alcance
- 450 - 1100 LM Máx. (según modelos)
- 12 - 72 W Máx (según modelos)
- Batería Li-ion 5.2 - 19 Ah (según modelos) 12V / 6-8 h autonomía / Carga 5h - 500 ciclos /
- Cargador 1,5A - 4A (segun modelos) IN: 100-240V AC / 50-60Hz
- CE / RoHS / IP65 (Aplicable para zonas húmedas)
- Ta: 40°C

Led RGBW DMX + Batería

- Multicolor LEDs RGBW
- Controlador RF433 Mhz / 10-15 metros de alcance
- Decodificador DMX 1024 / Señal sin cables 2.4 Ghz
- Controlador Home WiFi DMX Sin Cables, compatible con IOS y Android (no incluido)
- Controlador Profesional DMX Sin Cables, conector XLR (no incluido)
- 450 - 1100 LM Máx. (según modelos)
- 12 - 72 W Máx (según modelos)
- Batería Li-ion 5.2 - 19 Ah (según modelos) 12V / 6-8 h autonomía / Carga 5h - 500 ciclos /
- Cargador 1,5A - 4A (segun modelos) IN: 100-240V AC / 50-60Hz
- CE / RoHS / IP65 (Aplicable para zonas húmedas)
- Ta: 40°C

Nano Led RGBW Batería

- Multicolor LEDs RGBW
- Controlador RF433 Mhz / 10-15 metros de alcance
- 40 - 100 LM Máx - 1.5 W Máx
- Batería Li-ion 2 Ah / 5V / 6-8 h autonomía / Carga 5h /
- Cargador 0,5A IN: 100-240V AC / 50-60Hz
- CE / RoHS / IP65 (Aplicable para zonas húmedas)
- Ta: 40°C

Led Blanco/Lámparas De Mesa

- LED Blanco cálido 2700kº
- ON/OFF y Control de intensidad táctil
- 0.8W (Con batería) - 3.3 W Max. (Conectado a la corriente).
- Batería Li-ion 3000 mA 4.2V / 12 h autonomía / Carga 4h - 500 ciclos
- Cargador USB 5v DC 1A / IN: 100-240V AC / 50-60Hz
- Ta: 40°C
- IEE: Clase A++ / IP54 / CE

RGBW Led/Lámparas De Mesa

- 5 LEDs Colors. (Azul / Fucsia / Ámbar / Turquesa / Blanco cálido 2700kº)
- ON/OFF y Control de intensidad táctil
- 0.8W (Con batería) - 3.3 W Max. (Conectado a la corriente).
- Batería Li-ion 3000 mA 4.2V / 12 h autonomía / Carga 4h - 500 ciclos
- Cargador USB 5v DC 1A / IN: 100-240V AC / 50-60Hz
- Ta: 40°C
- IEE: Clase A+ / IP54 / CE

RGBW Led DMX/Lámparas De Mesa

- 5 LEDs Colors. (Azul / Fucsia / Ámbar / Turquesa / Blanco cálido 2700kº)
- ON/OFF y Control de intensidad táctil
- Decodificador DMX 1024 / Señal sin cables 2.4 Ghz
- Controlador Home WiFi DMX Sin Cables, compatible con IOS y Android (no incluido)
- Controlador Profesional DMX Sin Cables, conector XLR (no incluido)
- 0.8W (Con batería) - 3.3 W Max. (Conectado a la corriente).
- Batería Li-ion 3000 mA 4.2V / 12 h autonomía / Carga 4h - 500 ciclos
- Cargador USB 5v DC 1A / IN: 100-240V AC / 50-60Hz
- Ta: 40°C
- IEE: Clase A+ / IP54 / CE



ES | Información Técnica

Materiales /Características

Polipropileno

- Material: Resina de polipropileno con fibra de vidrio, Estabilizador UV.
- Proceso: moldeo por inyección.
- Resistente a los golpes.
- Ligero .
- 100% reciclable.

Poliétileno

- Material: Resina de . Poliétileno lineal de baja densidad. UL94 HB.
- Proceso: Moldeo rotacional.
- Resistente a UVI. Factor UV8, equivalente a 8.000 horas de sol de Florida.
- Resistente a temperaturas extremas (-60°C a +80°C) / (-76°F to 176°F)
- Resistente a impactos.
- Ligera.
- Reciclable 100%.

Policarbonato

- Material: Resina de policarbonato. Alta resistencia a la rotura.
- Proceso: moldeo por inyección.
- Resistente a los golpes.
- Ligero .
- 100% reciclable.

Aluminio (pies de mesa)

- Material: AISI12 (EN ACE-44100)
- Proceso: Fundición de aluminio.
- Resistente a los golpes.
- 100% reciclable.
- Pintado al horno con pintura epoxy.

Aluminio (perfilería)

- Material: 6060 (AlMgSi,3.3206,A96060).
- Proceso: Extrusión de aluminio.
- Resistente a los golpes.
- 100% reciclable.
- Pintado al horno con pintura epoxy.

Madera de Teca

- La teca indonesia premium es duradera y excepcionalmente resistente a los elementos
- La teca natural se desgasta hasta adquirir una pátina gris plateada suave con el tiempo debido a los efectos del sol y la humedad

Por favor consulte en la web el mantenimiento y cuidados de la teca

Madera de Teca Envejecida

- La teca indonesia premium es duradera y excepcionalmente resistente a los elementos
- El acabado con cepillo de alambre aplicado a mano de la teca envejecida ofrece un aspecto ya desgastado.

Por favor, consulte en la web el mantenimiento y cuidados de la teca

Relleno de los Cojines para Sillas

Espuma de poliuretano ideal para usos exteriores y en zonas con mucha humedad.

Características Técnicas	Unidad	Valor	Tolerancia
Composición	-	100% Poliéster	-
Tipo de fibra	-	Solida, semi-dull	-
Tª máxima de utilización	°C	110.0	± 1.0
Proceso de Fabricación	Cardado por vía seca y consolidado térmico.		
Reciclabilidad	100%, en cuanto a que no contiene aditivos ni ligantes.		

Otras Propiedades:

- No absorbe ni retiene humedad, no es putrescible.
- No constituye alimento para insectos ni roedores.
- No desprende partículas durante su manipulación. Es un producto inocuo, no irrita mucosas ni la piel.

Espuma de Poliuretano (productos tapizados)

Mobiliario fabricado en poliuretano flexible inyectado en frío. Este material posee una alta resiliencia y durabilidad. La espuma flexible de poliuretano posee una estructura celular abierta, es un material muy elástico, que cuando se retira la carga a la que haya sido sometida, recupera instantáneamente su forma original. Dificulta el crecimiento de hongos y bacterias.

- Resistencia a la tracción entre 3 y 10 (Kp/cm2)
- Resistencia a la compresión entre 1,5 y 9 (Kp/cm2)
- Resistencia al cizallamiento entre 1 y 5 (Kp/cm2)
- Módulo de elasticidad entre 40 y 200 (Kp./cm2)

Sobres de mesa /Características

DEKTON®

Superficies cerámicas de alta resistencia, apto para uso interior y exterior.

				Kelya	Entzo	Danae
Resistencia a la flexión y carga de rotura.	UNE EN ISO 10545-4	Resistencia flexión media	N/mm2	46	45	55
		Carga de rotura media	N	2548	2313	2356
		Fuerza de rotura media	N	14966	13559	13818
Absorción de agua, porosidad abierta y densidades.	UNE EN ISO 10545-3	Absorción de agua por ebullición	%	0	0,1	0,1
		Absorción de agua por vacío	%	0,1	0,1	0,1
		Porosidad abierta	%	0,2	0,2	0,2
		Densidad relativa aparente	g/cm3	2,51	2,61	2,53
		Densidad aparente	g/cm3	2,50	2,61	2,52
Abrasión profunda.	UNE EN ISO 10545-6	Volumen abrasionado	mm3	125	106	115
Resistencia al impacto.	UNE EN ISO 10545-5	Coeeficiente de res-titución medio	-	0,85	0,85	0,85
Dilatación térmica lineal.	UNE EN ISO 10545-8	Dilatación entre 30-100°C	°C-1	6,5 · 10-6	5,1 · 10-6	6,3 · 10-6
Resistencia a choque térmico.	UNE EN ISO 10545-9	Daño	-	Pasa sin daño	Pasa sin daño	Pasa sin daño
Dilatación por humedad.	UNE EN ISO 10545-10	Expansión máxima	mm/m	0,1	0,1	0,1
		Expansión media	mm/m	0,0	0,0	0,0
Resitencia a la helada.	UNE EN ISO 10545-12	Daño	-	Pasa sin daño	Pasa sin daño	Pasa sin daño

HPL / Solid Core

Tableros prensado a alta presión y alta temperatura.









































Grosor	ISO 4586 ½	mm	13 ± 0,55	
Densidad	ISO 1183	Kg/m3	1400 - 1500	
Absorción de agua	ISO 4586 ½	%	Peso	2,0 max.
			Espesor	2,0 max.
Estabilidad dimensional a altas temperaturas	ISO 4586 ½	%	Long.	0,25 max.
			Trans.	0,55 max.
Dureza	ASTM D 785	HR E	97 ca	
			Long.	145 min
Resistencia a la flexión	ISO 178	MPa MPa	Trans	135 min

Vidrio

Cristal templado de seguridad. Grososr: 10 mm.

Resistencia al impacto de cuerpo blando		2(B)2
Resistencia contra cambios repentinos de temperatura y diferenciales de temperatura	K	40
Resistencia al viento, nieve, carga permanente e impuesta	mm	10
Atenuación acústica al ruido aéreo directo	dB	34 (-1,-3)
Transmisión térmica (valor U)	W/(m2,K)	5.6
Transmisión luminosa tv		0.53
Reflexión luminosa pV		0.06/0.06
Transmisión energía solar tE		0.52
Reflexión energía solar pE		0.06/0.06

Fabrics /Features

Fabric Tejido	Weight Peso	Flame Resistance Resist. Ignifuga	Resistance Abrasion	Color Fastness Solidez Del Color	Composition Composición	Maintenance Mantenimiento	Symbols Símbolos
Nautical. Suave tela acrílica para exteriores con textura similar al cuero..	657 gr/m2	EN 1021 1-2 DIN 4102 B2 BS 5852 DIN 53438/T2 CAL TB 117	>100.000 ciclos	XENOTEST DIN 54004/ NTC 1479 ASTM D-4329/ CFFA-2 c2	revestimiento de vinilo, 100% Poliester Backing	Limpiar usando un trapo de algodón con jabon neutro diluido en 1/9 partes de agua. Seque con un paño limpio y deje secar.	    
Silvertex. Tela de exterior acrílica suave y brillante.	685 gr/m2	EN 1021 1-2 DIN 4102 B2 NF P 92-503 / M2 UNE 23.727-90 IR/ M2 IMO MSC.307 CAL TB 117	>300.000 ciclos	>7 - DIN 54004 NTC 1479 (UV outdoor) 4 - ISO 105B04	revestimiento de vinilo, 100% Poliester Backing	Limpiar con un paño de algodón con solución de jabón neutro 1/9 de agua. Secar con un paño limpio y dejar secar	    
Savane. Un tejido irregular revela su belleza textural. Se adapta naturalmente a todos los muebles de exterior.	400 gr/m2	CAL TB 117 NFFA 260 UFAC - Class I	50.000 ciclos	(UV indoor) 8/8 - ISO 105B02 (UV outdoor) 4-5 - ISO 105B04	100% Acrílico	Limpiar con un paño de algodón con 1/5 de solución de lejía doméstica. Retire todos los residuos de lejía con agua. Seque con un paño limpio y deje secar.	 
Dralon. Fibra acrílica básica para exterior para cojines de productos contract.	185 gr/m2	BS5852 0/1 UNE 1021 1 BS7176 Low hazard	25.000 ciclos	(UV indoor) 6-7/8 - ISO 105B02 (water) 5 - ISO 105E03/02/01	100% Acrílico	Limpiar con un paño de algodón con solución jabonosa neutra. Seque con un paño limpio y deje secar.	
Crevin. Tela de tapicería de tamaño medio y trama elegante. 40% fabricado con PET reciclado.	520 gr/m2	EN 1021 1 BS5852 0/1 CAL TB 117 NFFA 260	60.000 ciclos	(water) 4-5 - ISO 105E03/02/01 (UV outdoor) >6 - ISO 105B04	40% Reciclado PET 60% PP	Limpiar con un paño de algodón con 1/5 de solución de lejía doméstica. Retire todos los residuos de lejía con agua. Seque con un paño limpio y deje secar.	
Heritage. Fabricado con un 50% de plásticos reciclados.	335 gr/m2	BS5852 0/1 UNE 1021 1 BS7176 Low hazard	25.000 ciclos	(UV indoor) 7-8/8 - ISO 105B02 (UV outdoor) 5/5 - ISO 105B04	50 % acrílico reciclado, 47 % acrílico Sunbrella, 3 % PE	Limpiar con un paño de algodón con solución jabonosa neutra. Seque con un paño limpio y deje secar.	
Velum. Tejidos ligeros y semitransparentes para cortinas..	165 gr/m2	-	-	(UV indoor) 8/8 - ISO 105B02 (UV outdoor) 4-5 - ISO 105B04	100% Acrílico	Limpiar con un paño de algodón con 1/5 de solución de lejía doméstica. Retire todos los residuos de lejía con agua. Frote y deje secar.	
Batyline. Malla acrílica transpirable utilizada en tumbonas y techos solares.	500 gr/m2	EN 1021 1-2 EN 13501 - 1 DIN 4102 B1 NFP 92-507 CAL TB 117 IMO MSC 307	>120.000 ciclos	4/5 ASTM G154	Fibra de poliéster protegida con revestimiento de PVC.	Lave la malla con un detergente líquido suave y agua dulce, utilizando un cepillo de cerdas suaves. La malla Batyline tiene tratamiento anti hongos donde la humedad no le afectará.	
Cico. Tejido acogedor de aspecto elegante y tacto suave.	423 gr/m2	BS5852 0/1	25.000 ciclos	(UV indoor) 7/8 - ISO 105B02 (UV outdoor) 4/5 - ISO 105B04	100% polipropileno	Limpiar con un paño de algodón con solución jabonosa neutra. Seque con un paño limpio y deje secar.	    
Siesta. Tejido acogedor de aspecto elegante y tacto suave.	500 gr/m2	TB117-2013 UNE 1021 1	60.000 ciclos	-	100% polipropileno	Limpiar con un paño de algodón con solución jabonosa neutra. Seque con un paño limpio y deje secar.	    
Acapulco. Tejido acogedor de aspecto elegante y tacto suave.	500 gr/m2	TB117-2013 UNE 1021 1	>30.000 ciclos	-	100% polipropileno	Limpiar con un paño de algodón con solución jabonosa neutra. Seque con un paño limpio y deje secar.	    
Ikon 36. Tejido acogedor de aspecto elegante y tacto suave	650 gr/m2	TB117-2013 UNE 1021 1	30.000 ciclos	-	100% polipropileno	Limpiar con un paño de algodón con solución jabonosa neutra. Seque con un paño limpio y deje secar.	    
Krollet. Elegant fabric with a pleasant touch and great comfort.	985 gr/ml	-	40.000 cycles	-	94% PP + 6 % PC S.D.		
Varm. Tejido acogedor de tacto agradable y gran comodidad.	850 gr/m2	cigarette test: BS5852 part 1:(1990)	60.000 cycles	Factor 7UV UNI EN ISO 20105-B02	100% polipropileno	El detergente en polvo no debe contener agentes oxidantes ni abrillantadores. En caso de que caiga líquido o agua sobre la tela, elimine todos los derrames inmediatamente, pero no frote el tejido. Seque suavemente los derrames de líquidos con un paño limpio y seco.	    
Hygge. Tejido acogedor de tacto agradable y gran comodidad.	910 gr/m2	cigarette test: BS5852 part 1:(1990)	60.000 cycles	Factor 7UV UNI EN ISO 20105-B02	100% polipropileno		
Glad. Tejido premium con una amplia gama de colores.	975 gr/m2	cigarette test: BS5852 part 1:(1990)	30.000 cycles	Factor 7UV UNI EN ISO 20105-B02	100% polipropileno		

DMX 512 (Digital MultipleX), es un protocolo electrónico utilizado en luminotecnia para el control de la iluminación de espectáculos, permitiendo la comunicación entre los equipos de control de luces y las propias fuentes de luz.

DMX Sin Cables. Puedes crear ambientes especiales y personalizados. Permite controlar cada producto Vondom de manera independiente o en grupos.

Hay 2 tipos de DMX Wireless, dependiendo las necesidades del cliente.

DMX Wireless Professional XLR Pack

Con Vondom DMX Profesional XLR Sin cables se puede controlar todos los productos VONDOM mediante una mesas de mezclas, Ordenadores + Programa, Paneles Domoticos, etc.

- 1* DMX Wireless Configuración Estándar
Están preconfiguradas tres Familias independientes: MACETAS, LAMPARAS, MOBILIARIO.
- 2* DMX Wireless Configuración Personalizada
Puede indicarnos los productos o grupos que necesita controlar independientemente y nosotros lo configuraremos.

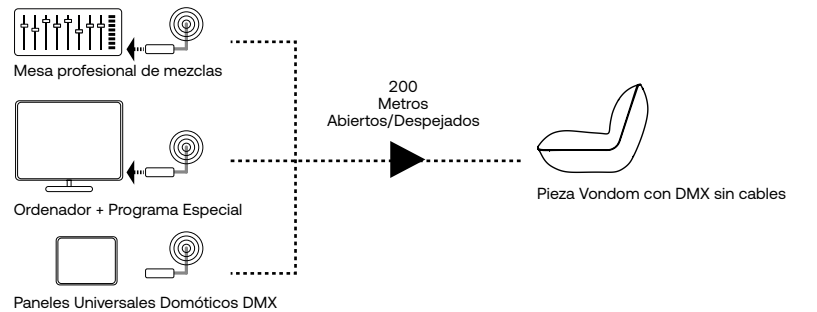

2* Ejemplo de configuración personalizada DMX Wireless Professional

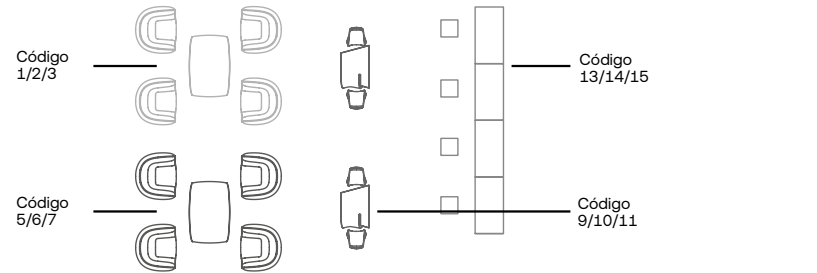

DMX Wireless Home Wifi Pack

El paquete Home Wi-Fi Vondom DMX Sin cables es un punto de acceso WI-FI con el que controlar todos sus productos VONDOM mediante sus dispositivos IOS o Android.

- 1* DMX Wireless Configuración Estándar
Están preconfiguradas tres Familias independientes: MACETAS, LAMPARAS, MOBILIARIO.
- 2* DMX Wireless Configuración Personalizada
Puede indicarnos los productos o grupos que necesita controlar independientemente y nosotros lo configuraremos. (Máx. 8 zonas)

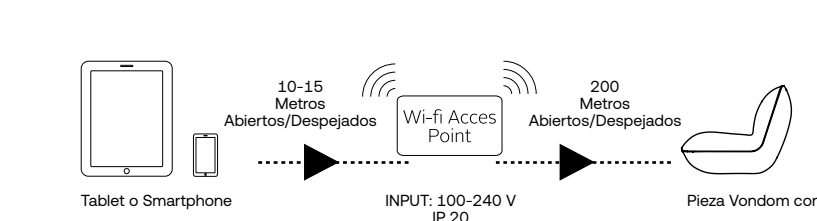

2* Ejemplo de configuración personalizada DMX Wireless Home

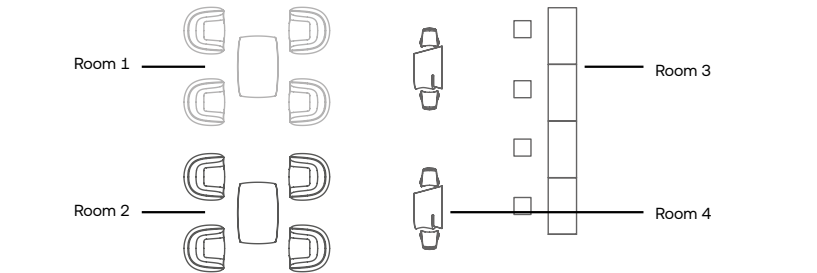

Control Remoto /Instrucciones

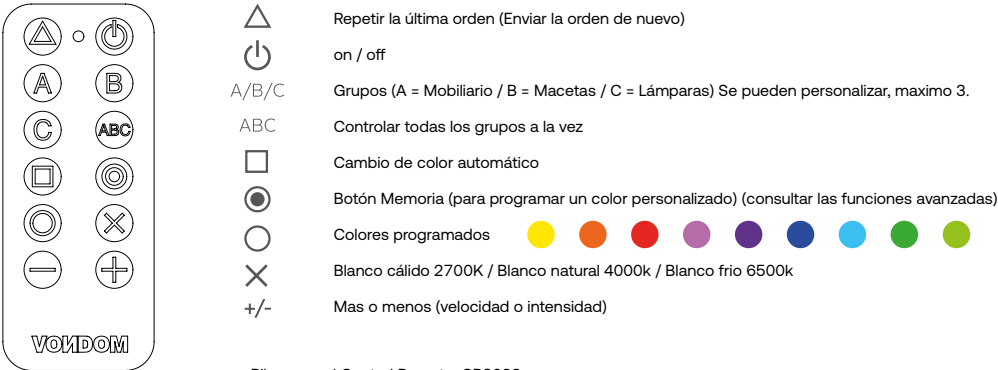

- Pilas para el Control Remoto: CR2032
- Controlador RF 433 Mhz / 10-15 metros de alcance.
- IP20 / Apto solo para uso interior.

Mantenimiento y Seguridad / General

Nuestra producción se rige según las normas de nuestro sistema de aseguramiento de la calidad ISO 9001:2008 y de medio ambiente ISO 14001:2004. Y solamente utilizamos materiales de altísima calidad para garantizar una larga vida útil a los productos.

Para proporcionarle un uso duradero y seguro al producto, por favor siga las siguientes instrucciones:

- La exposición continua al Sol, especialmente los colores oscuros, puede provocar lesiones por contacto con la piel. Tenga la precaución de verificar la temperatura de los muebles antes de su uso en horas de sol extremo.
- Coloque la pieza en una superficie regular y sin pendiente para evitar desplazamientos incontrolados.
- Manténgala alejada de fuentes de calor excesivas.
- El producto no es un juguete. No permita que los niños jueguen con ellos, para evitar accidentes.
- Mantenga sus muebles fuera de fuentes de polvo para mantenerlos limpios. En caso de que se requiera su limpieza se recomienda el uso de sistemas de presión de agua tipo KARCHER y/o desengrasantes domésticos de forma periódica. Nunca utilice productos abrasivos o corrosivos.
- Para una mejor conservación del mobiliario, se aconseja cubrir con fundas para cada uno de los artículos.
- En los productos lacados hay que extremar su cuidado puesto que son más delicadas, no debe utilizar agua a presión ni productos abrasivos o corrosivos. Para ello, es aconsejable aplicar cada 2 ó 3 meses cera de carrocería y así eliminar la aparición de posibles arañazos.
- Existen acolchados aptos para el exterior, disponibles para algunas colecciones. Se recomienda limpiarlos periódicamente utilizando un paño con jabón neutro y agua.
- Limpie las partes de acero inoxidable con productos adecuados.
- En caso de sustituir la bombilla, asegúrese de que el cable no está conectado a la corriente eléctrica.
- Si el cable sufre algún deterioro, debe cambiarse exclusivamente por el fabricante o por un profesional.
- Si el LED dejara de funcionar, no manipular en ningún caso y contactar con el fabricante o distribuidor del producto.

Limpieza / General

Vondom Mobiliario de exterior se limpia fácilmente y permanece impecable.

Pasos para limpiar mobiliario the exterior:

1. Pulverice con un quitagrasas la superficie a limpiar.
2. Frote con un paño húmedo y agua.
3. Aclare con abundante agua con un sistema de agua a presión.
4. Déjalo secar en el exterior.

Esperemos que disfrute de nuestros productos. Si desea más información no dude en comunicárselo a nuestro departamento de ATENCIÓN AL CLIENTE llamando al **+34 96 239 84 86** o enviando un correo electrónico a **info@vondom.com**

Leyendas



ES | Las posibles diferencias entre el color original y el color reproducido se deben a la técnica de impresión.

VONDOM se reserva el derecho exclusivo sobre todas las marcas, fotografías y diseños utilizados en sus colecciones, por lo que queda prohibida la fabricación, distribución y/o comercialización de los productos que los contienen, en cualquier medio o soporte.

En particular quedan reservados a favor de su titular los derechos de reproducción total o parcial, la transformación de los mismos y/o su utilización fuera de la esfera privada y con fines comerciales.

VONDOM se reserva el derecho de modificar total o parcialmente sin aviso previo cualquiera de los datos y especificaciones de esta publicación.

Toda la información que aparece en este catálogo referente a dimensiones y capacidades son aproximadas.

© Copyright. 2023. Vondom, S.L.U.

Todos los Derechos a beneficio de VONDOM

EN | The possible differences between pictures and real items could be due to the colors in the printing technology process.

VONDOM all rights related to trademarks, pictures and designs are reserved.

All manufacturing distribution and/or trading activities in any media of the products displayed in the collections are prohibited. Specifically those rights about total or partial reproduction, transformation and/or usage in public with commercial purposes.

VONDOM reserves the right to effect any changes or improvements, without notice.

All the information included in this catalogue regarding sizes and capacities are approximated.

© Copyright. 2023. Vondom, S.L.U.

All rights reserved to the order of VONDOM



VONDOM

vondom.com

HEAD QUARTERS - FACTORY

VONDOM S.L.U.
Poligono 6, 16
46293 - Beneixida, Valencia - Spain
t.: +34 96 239 84 86 - info@vondom.com

Latinoamérica

Av. Pdte. Masaryk 42, Rincón del Bosque,
Polanco V Secc, Miguel Hidalgo
11580 Ciudad de México, México
t.: +52 55 11 13 99 73 - +52 55 11 99 74
latam@vondom.com

USA

VONDOM LLC.
8803 NW 23rd Street,
Miami, FL 33172 - USA
ph.: +1 786 391 0274 - +1 786 353 9108
infousa@vondom.com

China

VONDOM Lifestyle Design Co., Ltd.
C6-103, No. 700, Wan Rong Road, Jing An
200072 - Shanghai - China
+86 21 6521 9916
infochina@vondom.com

VONDOM